NG

STUDENT CENTER

STUDENT CENTER

1965 POTPOURRI

STAFF

Editor
JOHN WEFFENSTETTE

Associate Editor
BETTIE MOORE

Assistant Editor
EUGENE SMITH

Business Manager
JAMES MAXWELL

Foreword

The lines and pictures in this, the 1965 Potpourri, reveal the rolling sequence of life at Northwestern State College.

Here portrayed is the now, the present, this year 1964-1965. However, immersed in the now are the past and the future, the new and the old; traditions sprung from a life peculiar to this place, these buildings, these people. The present is the axle, the center-point of the ever revolving life-flow which defines the moment of experience. This moment of presence is our projection.

Around the moment revolves a visionary, revolving wheel of totality. We surrender our work to imaginations which alone can impart meaning and significance, which alone can set the wheel rolling through the myriad folds of the mind. We have portrayed by implication. The totality must be envisioned by imagination. The experience must be personal, must be wrapped up in the you and me. The specific scenes and faces and events are mere representations of scenes, faces, events that you or I might remember; the expressions and experiences have only a personal meaning, your meaning or my meaning.

Here is the Potpourri—designed to fulfill a purpose that is simple and yet profound, specific and yet abstract: that all of us might take renewed delight in the experiences of one year at Northwestern State College.

THE STUDENTS are THE LIFE

OF NORTHWESTERN

NORTHWESTERN

IS THE **LIFE** OF THE STUDENT

AND ACTIVITIES ARE

LIFE

WITH a PROMISE

TO THE FUTURE

NORTHWESTERN is a WAY OF LIFE

STUDENT CENTER

CONTENTS

Academic	26-129
Administration	28
Classes	45
Military	119
Leadership and Service	130-209
Organizations	137
Religion	147
Honorary Academic	155
Professional Organizations	161
General Interest	177
Activities	182
Spirit	210-304
Features	212
Sports	231
Greeks	275

Demon spirit evident as students welcome the team onto the field.

Steve Blount receives Chief Caddo from S.F.A. Student Body President after a Demon victory.

Beauties follow the team as they struggle for a score.

The numberless moments of experience tangled around us make it impossible for us to free ourselves from this world of excitement we call N.S.C. Our uncrystallized spirits find shape in pondering anxiety, glory, despair, conquest, defeat—all revolving together in an endless cycle.

The spirit is evident if you will but look for it: in the administration as they perform policy-making duties; in the faculty as they impart their knowledge and experience to the ones who will replace them in the future; and, most important, in the student body, as they derive their college experience whatever it is that they need and require. The 1965 POTPOURRI is an attempt to capture some of this spirit, to define it, refine it, and present it in a form which will make the essential elements of the campus apparent.

The Speech Department provides time to work and time to rest.

Football season DOES have ups AND downs.

State Fair pep rally—where spirit is at its peak.

Post-game activities!

Every litter-bit hurts.

Typical N.S.C. attitude.

You'd never guess that the "T" stands for Tech!

Cedric takes a break.

In the anticipation of a big weekend we often loosen the countless bonds of inhibition and responsibility. The pep rally . . . activity's high-pitched momentum, followed by the big game with its emotions of eternal conflict, formal tradition, school spirit, and occasional doubting moments.

Souls glide through freedom and recline in fantasy and delight. Students celebrate their victory or forget their sorrows. Success finds joy in itself, not in gain or reward.

Cutest freshmen for 1965.

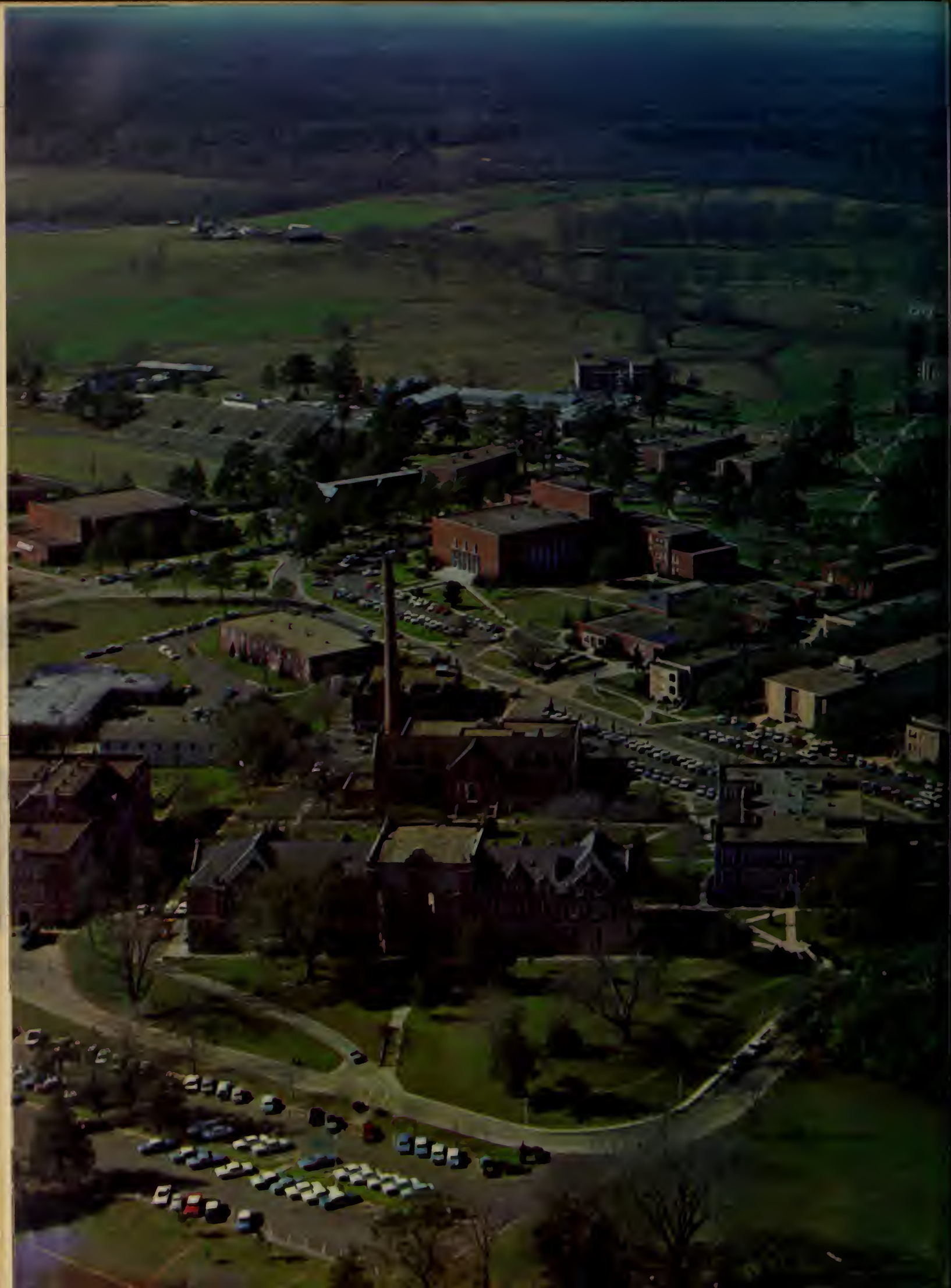

academic

PRESIDENT

JOHN S. KYSER

The Potpourri is really a place all of us of Northwestern State College get together. We record at least some aspects of a large number of the activities that are a part of American college life—some of them unique to our country.

In being representative of ourselves and of our time, we provide a means of expanding the scope of history. In years to come those who were on campus in 1965 will compare what is now with what exists in 1975, 1980 and, just think, in 2000!

May this thought that you students of 1965 will live into the next millenium cause you to use your talents to better and better advantage today. May all of us be inspired anew to make our expenditures of mind and body yield lasting rewards for ourselves, our families, and our friends. In so doing, we will create individual Potpourris for our lives that will measure up to the finest ideals of our heritage.

John S. Kyser

ADMINISTRATIVE DEANS

SYLVAN W. NELKEN
Dean of Administration; B.S., University of Southwestern Louisiana; M.S., Louisiana State University

DUDLEY G. FULTON
Director of Student Relations; M.S., Louisiana State University

LEONARD C. NICHOLS
Dean of Men; B.A., Northwestern State College; M.A., Louisiana State University

LUCILLE M. HENDRICK
Dean of Women; B.A., Northwestern State College; M.Ed., Northwestern State College

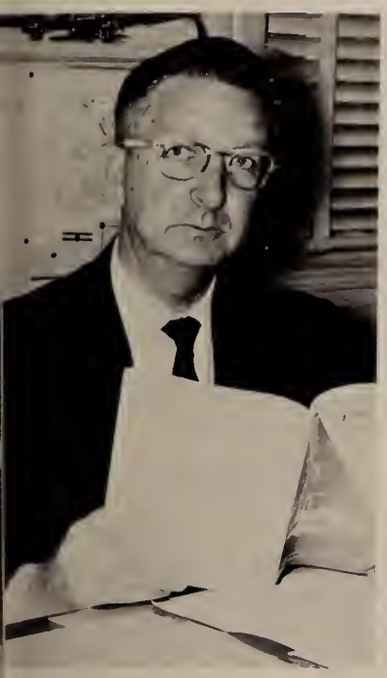

LEO T. ALBRITTEN
Dean of Graduate School and Dean of Instruction; B.A., Southwestern University; M.A., University of Texas; Ed.D., Colorado State College of Education

ETTA A. HINKER
Dean of the School of Nursing; B.S., St. Xavier College; M.S.N.Ed., Catholic University of America

GUY W. NESOM
Dean of the School of Education; B.A., M.S., Louisiana State University; Ed.D., George Peabody College for Teachers

GEORGE A. STOKES
Dean of the School of Arts and Sciences; B.A., Northwestern State College; M.S., Ph.D., Louisiana State University

DAVID TOWNSEND
Dean of the School of Applied Arts and Sciences; B.A., Cornell College; M.A., University of Michigan; Ph.D., Louisiana State University

ACADEMIC DEANS

ADMINISTRATIVE SERVICES

OTIS R. CREW
Registrar

HAL E. TOWNSEND, JR.
Director of Men's Housing

ADDIE HUCKABY
Assistant to the Dean of Women

LONETA GRAVES
Auditor

WELDON R. WALKER
Purchasing Agent

JOE W. WEBB
Secretary of Alumni Association and Director of Placement Service

ROY G. CLARK
Director of News Bureau

TANDY W. McELWEE
Director of Testing Service

THOMAS L. HENNIGAN
Director of Audio-Visual Center

DEPARTMENT HEADS

DR. RALPH FELL
Agriculture
B.S., M.S., University of Arkansas; Ph.D., Louisiana State University

ORVILLE HANCHEY
Art
B.A., Northwestern State College; M.A., Louisiana State University

DR. RENE BIENVENU
Bacteriology
B.S., M.S., Louisiana State University; Ph.D., University of Texas

DR. W. G. ERWIN
Biology
B.S., M.A., George Peabody College for Teachers; Ph.D., Michigan State

N. B. MORRISON
Business
B.A., College of Emporia; M.A., University of Iowa

DR. LISSO R. SIMMONS
Education
B.A., Northwestern State College; M.A., Louisiana State University; Ed.D., Colorado State College of Education

DEPARTMENT HEADS

DR. CHARLES F. THOMAS
Health and Physical Education
B.S., Northwestern State College; M.S., Louisiana State University; Ed.D., George Peabody College for Teachers

DR. MARIE S. DUNN
Home Economics
B.S., Louisiana College; M.S., Louisiana State University; Ph.D., Florida State University

DR. WALTER J. ROBINSON
Industrial Education
B.S., Central Missouri State Teachers College; M.A., Ed.D., University of Missouri

DR. WILLIAM A. TORNWALL
Languages
B.S., Delta State Teachers College; M.A., University of Alabama; Ph.D., Louisiana State University

DONALD N. MACKENZIE
Library Science
B.A., M.A., New York University; B.S., University of North Carolina

DR. WILLIAM E. TIMON
Mathematics
B.S., Northwestern State College; M.S., Tulane University; Ph.D., Oklahoma State University

DEPARTMENT HEADS

ROBERT E. GILDERSLEEVE
Military Science
Lt. Col., U.S.A.
B.S., University of Omaha

MICHAEL J. COUSINS
Special Education
B.A., Loyola University; M.S.W., Louisiana State University

DR. YVONNE PHILLIPS
Social Sciences
B.A., Northwestern State College; M.A., Ph.D., Louisiana State University

DR. ALAN H. CROSBY
Physical Science
B.S., Ursinus College; M.S., Ph.D., University of Virginia

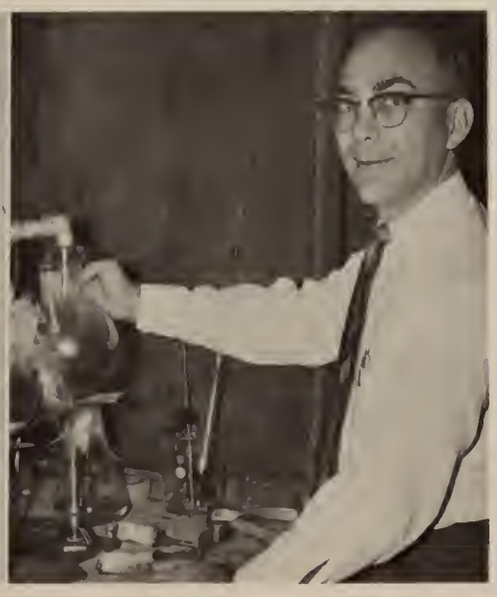

DR. CAESAR B. MOODY
Psychology
B.S., M.A., George Peabody College for Teachers; Ph.D., University North Carolina

ETTA A. HINKER
Nursing
B.S., St. Xavier College; M.S.N.Ed., Catholic University of America

DR. JOSEPH B. CARLUCCI
Music
B.Mus., M.Mus., Yale University; A.Mus.D., Eastman School of Music

FACULTY

I

ROBERT ALOST	Assistant Professor of Health and Physical Education
ROBERT ANDELSON	Assistant Professor of Social Science
MILDRED H. BAILEY	Assistant Professor of Education
DOROTHY M BARNETT	Supervising Teacher of Education

II

LOIS J. BARTLETT	Instructor of Music
JOHN E. BERNTHAL	Instructor of Special Education
OSCAR E. BILLINGSLEY	Instructor of Psychology
ALLEN R. BONNETTE	Assistant Professor of Health and Physical Education

III

BURREL MORELAND BOOK	Instructor of Mathematics
THOMAS B. BOONE, JR.	Assistant Professor of Mathematics
MELVIN E. A. BRADFORD	Assistant Professor of Language
GERALDINE F. BRICE	Supervising Teacher of Education

IV

ELEANOR BROWN	Assistant Professor of Music
H. ALVIN BROWN	Assistant Professor of Health and Physical Education
KIMSEY BROWN	Instructor of Military Science
BURTON R. BUCKLEY	Assistant Professor of Biological Science

V

MARION L. BURN, JR.	Assistant Professor of Military Science
ROBERT D. BUSH	Instructor of Special Education
ROBERT L. CAIN	Assistant Professor of Library Science
TINY CALENDAR	Assistant Professor of Nursing

VI

YVONNE B. CARTER	Assistant Professor of Library Science
MARY ELLYN CHADWICK	Assistant Professor of Nursing
ROY G. CLARK	Assistant Professor of Language
JACK H. CLAYTON	Athletic Director, Head Football Coach

VII

CHARLES V COKE	Instructor of Art
RALPH M. COMBS	Associate Professor of Biological Science
HELEN MARIE COOKSTON	Supervising Teacher of Education
MILDRED CORLEY	Instructor of English

FACULTY

I

EARL C. COULON	Assistant Professor of Language
MABEL S. COUSSONS	Instructor of Nursing
HUEY CRANFORD	Head Basketball Coach
EARLE A. CROSS	Associate Professor of Biological Science

II

JOHN R. CLEMENTS	Instructor of Physical Science
ANN G. CYPRESS	Assistant Professor of Nursing
FRANCES DALME	Assistant Professor of Nursing
VIOLET M. DAVION	Associate Professor of Health and Physical Education

III

DWIGHT DAVIS	Associate Professor of Music
A. K. DEASON	Associate Professor of Physical Science
PEARL A. DOMMA	Instructor of Nursing
ALFRED L. DUCOURNAU	Professor of Chemistry

IV

ALLYEENE B. DUGGER	Assistant Professor of Education
TOMMY S. DUNAGAN	Instructor of Industrial Education
WALDO DUNNINGTON	Professor of Language
ROBERT H. EASLEY	Associate Professor of Business

V

JOHN L. EUBANKS	Assistant Professor of Special Education
ANN S. EVERETT	Instructor of Nursing
LeROI E. EVERSULL	Associate Professor of Social Science
ELIZABETH FARNELL	Assistant Professor of Nursing

VI

ANDREA C. FARROW	Instructor of Health and Physical Education
RALPH V. FELL	Professor of Agriculture
MARIE FLETCHER	Associate Professor of Language
GORDON A. FLOOD	Assistant Professor of Music

VII

EDGAR L. FOLSE	Instructor of Social Science
ALINE FULELIER	Instructor of Home Economics
LYNN L. GALLOWAY	Supervising Teacher of Education
RICHARD H. GALLOWAY	Assistant Professor of Special Education

FACULTY

I

RICHARD E. GARTH	Assistant Professor of Biological Science
DONALD O. GATES	Assistant Professor of Psychology
VIRGINIA B. GIBSON	Assistant Professor of Special Education
DWAYNE C. GILBERT	Assistant Professor of Industrial Education

II

ROBERT E. GILDERSLEEVE	Professor of Military Science
ADA A. GIMBERT	Supervising Teacher of Education
DONALD L. GRAHAM	Assistant Professor of Languages
HELEN C. GRAHAM	Supervising Teacher of Education

III

CLAIRE H. GREENE	Assistant Professor of Library Science
KENNETH U. HACKNEY	Assistant Professor of Psychology
HURST M. HALL	Assistant Professor of Special Education
ROBERT G. HAMMOND	Professor of Industrial Education

IV

MARY J. HARRIS	Assistant Professor of Education
BETH H. HAYES	Instructor of Nursing
JAMES D. HAYES	Assistant Professor of Physical Science
PAUL C. HENLEIN	Assistant Professor of Social Science

V

JOYCE E. HILLARD	Assistant Professor of Health and Physical Education
MARY ELEANOR HOLLIS	Assistant Professor of Library Science
RAYMOND A. HOPKINS	Assistant Professor of Military Science
VIRGIL K. HOWE	Assistant Professor of Biological Science

VI

H. WAYNE HYDE	Assistant Professor of Physical Science
J. LESLIE WARREN JACKSON	Assistant Professor of Biological Science
BETTY V. JOHNSON	Associate Professor of Home Economics
JOSEPH W. JOHNSON	Assistant Professor of Business

VII

THOMAS E. JORDAN	Instructor of Industrial Education
GEORGE A. KEMP	Assistant Professor of Psychology
GRANT F. KENNER	Assistant Professor of Art
BETTYE R. KING	Assistant Professor of Language

FACULTY

I

EUGENE V. KNECHT	Assistant Professor of Health and Physical Education
DWAYNE N. KRUSE	Assistant Professor of Biological Science
ADELE R. LAMBERT	Instructor of Nursing
HUGH C. LAND	Assistant Professor of Biological Science

II

LOUISE M. LANG	Assistant Professor of Nursing
MARTHA LANG	Assistant Professor of Library Science
MARIETTA LeBRETON	Instructor of Social Science
TOM H. WELLS	Assistant Professor of Social Science

III

WALTER P. LEDET	Assistant Professor of Health and Physical Education
GEORGE R. LEWIS	Instructor of Business Administration
MARTHA LIPSEL	Instructor of Nursing
LEOLA H. LOFTIN	Instructor of Library Science

IV

NASH W. LOVE, JR.	Assistant Professor of Special Education
JON V. LOWE	Instructor of Agriculture
PERRY G. LYMAN	Instructor of Military Science
DONALD N. MacKENZIE	Associate Professor of Library Science

V

RAYMOND A. McCOY	Professor of Psychology
CATHERINE S. McCULLEN	Assistant Professor of Language
HARRELL McCULLOUGH	Assistant Professor of Social Science
TANDY W. McELWEE	Associate Professor of Education

VI

MARY M. McENIRY	Assistant Professor of Language
FRANK MAGERS	Assistant Professor of Language
LOIS C. MALLSEMES	Instructor of Nursing
JOHN MALTESE	Assistant Professor of Music

VII

LACY A. MARCOTTE	Instructor of Education
PEGGY MARTIN	Instructor of Health and Physical Education
PAUL MARX	Associate Professor of Health and Physical Education
GEORGE V. MASSOTH	Instructor of Social Science

FACULTY

I

EDWINA S. MAYEAUX	Supervising Teacher of Education
ELLIS S. MELDER	Instructor of Language
EDWIN MILLER	Associate Professor of Mathematics
EDWARD F. MINAR	Instructor of Military Science

II

SAMUEL D. MORRISON	Instructor of Special Education
JOHN E. MORROW	Assistant Professor of Education
EVE R. MOUTON	Associate Professor of Language
PATRICIA A. MOXLEY	Assistant Professor of Nursing

III

JANE C. NAHM	Associate Professor of Social Science
COLLEEN L. NELKEN	Professor of Health and Physical Education
MARION C. NESOM	Instructor of Language
ROBERT H. NICHOLS	Instructor of Social Science

IV

JOHN D. NOLES	Instructor of Special Education
ANN OBERLE	Instructor of Nursing
RODERICK H. OUTLAND	Associate Professor of Biological Science
CHARLES E. PALMER	Associate Professor of Special Education

V

WALTER C. PINE	Assistant Professor of Mathematics
FRANCES R. PINGREY	Assistant Professor of Nursing
DUDLEY R. PITT	Instructor of Mathematics
WILLIAM A. PHILP	Associate Professor of Education

VI

ABRAM M. PLUM	Assistant Professor of Music
MARY L. POSEY	Supervising Teacher of Education
L. ELAINE PRESTON	Assistant Professor of Special Education
E. HAYES PROTHRO	Instructor of Special Education

VII

B. A. QUINTEN	Instructor of Social Science
RADE RADASINOVICH	Instructor of Social Science
EDWARD T. RADLEY	Associate Professor of Science
TRAVIS F. RANDLES	Assistant Professor of Special Education

FACULTY

I

DONALD M. RAWSON	Associate Professor of Social Science
VERA G. RAWSON	Instructor of Mathematics
MATTIE B. REINBERG	Assistant Professor of Nursing
JAMES L. RHOADES	Assistant Professor of Physical Science

II

NANCY P. RHOADES	Instructor of Home Economics
JEWELL M. RICHIE	Assistant Professor of Health and Physical Education
GRACE R. RILEY	Assistant Professor of Nursing
S. W. ROBBINS	Assistant Professor of Business

III

MARY ESTER ROBERSON	Aassociate Professor of Home Economics
OLIVE L. ROBERTS	Assistant Professor of Library Science
WALTER J. ROBINSON	Professor of Industrial Education
JOHN B. ROBSON	Professor of Education

IV

EUNICE M. RODGERS	Instructor of Nursing
MAXINE E. ROGE	Instructor of Nursing
BARBARA A. ROGERS	Assistant Professor of Nursing
REBECCA N. ROGERS	Instructor of Language

V

JANELL F. RUE	Assistant Professor of Business
SAM W. SHELTON	Professor of Mathematics
DUANE R. SLAUGHTER	Professor of Health and Physical Education
SHIRLEY B. SPRATT	Instructor of Nursing

VI

FRED W. SPURLIN	Instructor of Education
ILA W. STEINKAMP	Assistant Professor of Nursing
MELVIN H. STEVENS	Assistant Professor of Agriculture
JIMMIE CAROL STILL	Instructor of Language

VII

RUTH ETNA SWIMSON	Instructor of Library Science
EDWARD A. TARRATUS	Assistant Professor of Music
LEE TARVER	Assistant Professor of Special Education
AUSTIN TEMPLE	Instructor of Mathematics

FACULTY

I

EARL G. THAMES	Associate Professor of Business
PAUL J. THOMPSON	Assistant Professor of Microbiology
JAMES C. THORN	Assistant Professor of Art
BARNEY TILLER	Instructor of Music

II

ELLIENNE N. TODD	Instructor of Nursing
PAUL E. TORGRIMSON	Associate Professor of Music
HAL E. TOWNSEND, JR.	Associate Professor of Agriculture
H. N. TOWRY	Assistant Professor of Business

III

JO ANN VELOTTA	Instructor of Nursing
BOBBY R. WALDRON	Assistant Professor of Mathematics
GEORGE H. WARE	Professor of Biological Science
JOHN D. WASKOM	Assistant Professor of Physical Science

IV

ORA VESTA WATSON	Professor of Social Science
E. M. WEBBER	Assistant Professor of Language
OLGA WEBBER	Instructor of Language
WALTER E. WEFFENSTETTE	Associate Professor of Industrial Education

V

LeGRAND J. WELLER	Assistant Professor of Social Science
L. EDNA WEST	Professor of Language
DOUGLAS C. WESTBROOK	Supervising Teacher of Music Education
RUSSELL WHITTINGTON, JR.	Associate Professor of Mathematics

VI

STEPHEN A. WILLARD	Assistant Professor of Special Education
ORA G. WILLIAMS	Assistant Professor of Language
JAMES R. WILSON	Professor of Special Education
CHARLES H. WOMMACK	Assistant Professor of Industrial Education

VII

BARBARA Y. YEATES	Instructor of Mathematics

MEN'S HOUSING DIRECTORS

Mrs. Mae Rhodes, Mrs. Vera Gabbert, Mrs. Dolly Hedrick, Mrs. Ruth Weber, Mrs. Frances Mitchell. **Not Pictured:** Bruce Holland, Percy Morrow, Willis B. Murphy, Leonard Nichols, Wilber Owens, Charles Ragus, Glenn Talbert

WOMEN'S HOUSING DIRECTORS

Seated: Mrs. Minnie L. Womack, Mrs. A. Elzora Lee, Mrs. Tommie Nugent, Mrs. Myrtle Collins, Mrs. Catherine Kirkland. **Standing:** Mrs. Myra Sue Hicks, Mrs. Lillian Richardson, Mrs. Dorothy Bowen, Mrs. Anne Dunnam. **Not Pictured:** Mrs. Margaret McGee, Mrs. Lacey B. Weaver.

CAMPUS SECURITY

Seated: Chief James K. Lee. **Standing:** Officers Mickel "Fats" Murray, Warren Massia, James Prewitt, Billy Heckel. **Not Pictured:** Officers Jim Randolph, Jimmy Berry, George Tharpe

INFIRMARY

Mrs. Emma G. Millier, Mrs. Opal Gimbert. **Not Pictured:** Mrs. Sabra Martin

The student of art expresses his views through creation.

Language labs provide an opportunity for the student of foreign languages to improve his practical skills.

Patience, knowledge, and a steady hand combine to make a successful drawing.

CLASSES

GRADUATE CLASS

I

FRANKIE C. ADAMS, Mansfield, Mathematics.

HANS ALTORFER, Magglingen, Switzerland, Health and Physical Education.

NANCY AU, Kowloon, Hong Kong, English.

JUDY BOONE, Baton Rouge, Business.

II

HENRY C. BOUCHER, JR., Springhill, Business.

MARIE JONES BRADFORD, Natchitoches, English.

DANIEL BRUPBACHER, New Orleans, Physiology.

TAYLOR TAI-LEI CHEN, Formosa, Chemistry.

III

JOHN MICHAEL DISTEFANO, Alexandria, Mathematics.

CLARENCE O. DURAND, Pollock, Mathematics.

JOY S. GADDIS, Coushatta, Elementary Teaching.

LINDA HANSFORD, Doyline, ΣΣΣ, English.

IV

LEWIS C. HINES, Many, Accounting.

JOHN S. HYAMS, Natchitoches, Mathematics.

LUCILE W. INGRAM, Natchitoches, English.

PATRICIA L. KENNEDY, Oil City, Special Education.

V

GENE LaFORGE, Shreveport, Physical Education.

MARGARET A. LAND, Natchitoches, Mathematics.

KOU-CHANG LIU, Formosa, Chemistry.

GERRY D. MULLINS, Shreveport, Guidance and Psychology.

VI

O. KATE NORTHUM, Nashville, Arkansas, Library Science.

PAUL H. SEPULVADO, Zwolle, Industrial Education.

DONALD C. SMITH, Natchitoches, Mathematics.

GLENN EDWARD TALBERT, Lake Charles, Physical Education.

VII

CARLA F. TATUM, Natchitoches, Elementary Teaching.

YIEH-PING WAN, Formosa, Chemistry.

JOHN C. YOUNG, Leesville, Mathematics.

OPAL M. YOUNG, Rosepine, Elementary Teaching.

Jimmy Berry, President; Barbara Martin, Secretary; Patsy Gaspard, Sr. Women's Representative; Tommy Putnam, Vice President.

SENIOR CLASS OFFICERS

Albert Einstein wrote, "I realize many times a day how much I owe to others and how I must exert myself to give in return for all that I have received."

We, the Senior Class of 1965 at Northwestern State College, realize that we have depended on others to a great extent in achieving success thus far. We trust that now we may illuminate in some small way the paths of those who follow us.

A rule was made two thousand years ago: Do unto others each and every day as if it were yourself.

"When of your very best you freely give
The best will survive eternally."

JIM BERRY
Senior Class President
1965

SENIOR CLASS

I

• JAMES C ADAMS, Mansfield; Accounting, Pi Omega Pi; BSU. • ROBERT W. AHEARN, Shreveport; Biology Education. • WILLIAM E. AINSWORTH, Natchitoches; Mathematics. • HERMAN L. ALBRITTON, Pineville; Upper Elementary; AUSA, 1962-64; SLTA, 1964; Dormitory Council, 1964.

II

• A. CLARK ALDRIDGE, Shreveport; KA; Speech and Journalism; KA officer; Secretary I.F.C. • MORRIS H. ALDREDGE, JR., Alexandria; KA; English Education. • RONALD C. ALEXANDER, Shreveport; Music. • ANNE CAMPBELL ALLEN, Benton; Primary Education; Kappa Delta Pi; SLTA.

III

• REBECCA C. ALPHIN, Bogalusa; AΣA; Upper Elementary Education; AWS Judiciary Board, 1962-64; AWS Corresponding Sec., 1963-64; AWS IAWS Representative, 1964-65; Purple Jackets, 1963-65; Alpha Sigma Alpha Recording Secretary, 1963-64; Kappa Delta Pi, 1963-65; Sophomore Counselor; SLTA, 1964-65; Flamingo Aquatics Club, 1961-63; 1964 COED of the week. • BRENDA S. ANDERSON, Negreet; Nursing; NSNA; LASN; Phi Kappa Phi; AWS. • BETTY G. ARTHUR, Florien; Primary Education; SLTA. • BEN E. ASH, Shreveport; ΠΚΦ; Instrumental Music; ΠΚΦ Warden, Secretary, Historian, and Treasurer.

IV

• JEFFERY D. AUSTIN, Winnfield; Accounting; Monitor, 1963-64; Blue Key; Pi Omega Pi President. • JAMES O. AYERS, Ringgold; Zoology; Band; Demonaires. • CLAIRE E. BAEDER, Maplewood; Speech Education; Pi Kappa Delta; Delta Kappa Pi; Davis Players; NSC Outstanding Debater, 1963-64. • BARBARA A. BAGLEY, Alexandria; Sociology.

V

• MARIETTA BAKER, Natchitoches; ΔZ; Business Education; ΔZ Pledge, 1961-62, Recommendation Chairman, 1963. • SHIRLEY A. BALDWIN, Shreveport; Upper Elementary Education; SLTA. • SHERRY A. BAMBER, Alexandria; Nursing; Nu Sigma Chi. • JAMES W. BARR, Atlanta; Upper Elementary Education; Blue Key; Vice-President of Kappa Delta Pi; SLTA.

VI

• MARGIE W. BARRON, Clayton; Upper Elementary Education; Alpha Beta Alpha National Vice-President, 1964-65, Member, 1962-65; SLTA. • VALDA L. BARRY, Logansport; Upper Elementary Education; SLTA. • JERRY L. BARTLETT, Calvin; Accounting. • SHARON G. BARTON, Tioga; Primary Education; SLTA; Dorm Officer; BSU Council; NSC Chorale.

VII

• DONALD M. BATES, Provencal; Accounting. • GLENDA B. BATES, Ringgold; Music. • GROVER L. BATES, Natchitoches; French. • DOUGLAS G. BEACH, Wisner; Upper Elementary Education; SLTA.

VIII

• DONALD L. BEASLEY, Natchitoches; Physical Education. • WILLIAM J. BEASLEY, Thibodaux; Zoology; Phi Kappa Phi; Tri-Beta; Wesley Vice-President, 1963-64, President, 1964-65; Dormitory Council, 1964. • FAYE A. BELGARD, Buckeye; Physical Education and Special Education; Physical Education Majors Club, 4 years. • MARTIN T. BELL, Houston, Texas; Business Education.

OF 1965

I

• CAROLYN A. BELLUE, Baton Rouge; Elementary Education; Purple Jacket Secretary and Vice-President; BSU Executive Council; Kappa Delta Pi; Dormitory President; Sophomore and Senior Counselor; SLTA. • GLORIA J. BERLIN, Alexandria; Secretarial Science; AWS. • RICHARD ELLSWORTH BERLITZ, Bossier; Mathematics; Varsity Football, 1961-64; "N" Club. • SHARON D. BERLITZ, Omaha, Nebraska; English; POTPOURRI Beauty, 1962; Homecoming Court, 1963.

II

• JIMMY D. BERRY, Winnfield; Upper Elementary Education; Blue Key, Officer; SLTA, Local and State Officer. • DON J. BERTHELOT, Baton Rouge; Electronics; IE Club. • LYNDELL K. BEZET, Zachary; Nursing; LASN; NASA; LASN District Treasurer, 1963-64. • PEGGY A. BINDRIM, Alexandria; Nursing; LASN; NSNA.

III

• JAMES H. BLACKBURN, Leesville; Electronics; Rodeo Club; IE Club. • GEORGIA A. BLAIR, Shreveport; ΣΣΣ; Home Economics; POTPOURRI Beauty, 1962-63; POTPOURRI Court, 1963-64; State Fair Court, 1962-63; Euthentics Club, 1961-64; Kappa Delta Pi, 1962-64; Dormitory President, 1961. • MARY A. K. BLANCHARD, Houma; Elementary Education; Sophomore Counselor; SLTA; Newman Club. • ANN BLOCH, Alexandria; ΑΣΑ; Social Science; ΑΣΑ Vice-President and Membership Director; Demonettes; Panhellenic Council Vice-President; Canterbury Club.

IV

• STEVE W. BLOUNT, Shongaloo; Accounting; Pi Omega Pi; Business Manager 1964 POTPOURRI; Junior Class President; Blue Key Vice-President; Student Body President. • DON BOOK, Natchitoches; Mathematics. • ROBERT R. BOSWELL, Natchitoches; Industrial Education; Industrial Arts Club. • THOMAS B. BOX, East Point; Accounting and Business Administration.

V

• SANDRA J. BOYD, Winnfield; Nursing. • LARRY D. BRADY, Pineville; Electronics. • DIANNA A. BRADEN, Pineville; ΣΣΣ; Primary Education; Phi Kappa Phi; Nu Sigma Chi; Kappa Delta Pi; Dean of Women's Award; Sophomore Counselor. • GEORGE BRANDON, JR., Bossier; Industrial Arts; OTS Club.

VI

• WILLIAM B. BRASHER, Homer; Music Education. • CHARLOTTE A. BREEDLOVE, Natchitoches; Primary Education. • JOY NELL BREWTON, Calvin; Home Economics; Big Sister, 1962; WRA Intramurals, 1961-65; Euthentics Club, 1961-65; JOT Club; *Current Sauce*, 1963-65. • TOMMY R. BREWTON, Calvin; Sociology.

VII

• CARLENE EDDLEMON BRISTER, Leesville; ΣΚ; Accounting; Pi Omega Pi; SLTA, 1962-63; ΣΚ, Treasurer, First Vice-President, and Registrar. • BOBBIE D. BRITTINGHAM, Baton Rouge; Nursing; LASN; NSNA. • RAY B. BROOKS, Alexandria; Industrial Arts. • MICHAEL E. BROUILLETTE, Cottonport; Electronics; IE Club.

VIII

• JAN A. BROWN, Minden; Speech and Hearing Therapy; Sophomore Counselor; BSU Freshman Council and Executive Council; Lady of the Bracelet Contest. • CLARENCE H. BRUCE, Pineville; Business Education; AMS Council, 1963-1965. • SANDRA TEAGUE BRUPBACHER, Many; Speech and Hearing Therapy and Primary Education. • DOROTHEA MARIE BRYAN, Alexandria; ΑΣΑ; Primary Education; SLTA.

SENIOR CLASS

I

• EDGAR W. BRYAN, Coushatta; English; BSU • CARL R. BUCHANAN, Sussex, Canada; Physical Education; ΤΚΕ; Inter-Fraternity Council Vice-President, 1964, "N" Club; ΤΚΕ Secretary, 1962-63; Hegemon, 1964; Phi Epsilon Kappa President, 1964; Monitor, 1962-64; Director of Intramural Athletics, 1964; Gymnastics Team, 1962-62. • PATRICIA FRANCES BURFORD, Gloster; Upper Elementary Education. • ROBERT P. BURKE, New Iberia, Industrial Arts; ΣΤΓ.

II

• NINA BURLILE, Shreveport; Social Science; ΔΖ, Recording Secretary. • A. JOE BUTLER, Plain Dealing; Business Administration; ΣΤΓ; Jr. Men's Representative; Cheerleader; Student Council. • SHARON B. BYRD, Natchitoches; Nursing; Secretary NSC School of Nursing; Student Body; Delegate to NSNA Convention; LASN. • CLYDE R. CALCOTE, Merryville; Mathematics.

III

• SANDRA L. CALHOUN, Pitkin; Primary Education; BSU. • BENNY R. CANERDAY, Winnfield; Upper Elementary Education. • RONALD D. CANERDAY, Natchitoches; Upper Elementary Education. • CHARLES K. CANFIELD, JR., Shreveport; Industrial Arts; Black Knight Drill Team 1961-64.

IV

• JOHN E. CAPLIS, JR., McDade; Animal Industry. • EMMETT L. CARSON, Welsh; Electronics. • THOMAS RANDOLPH CATHEY, Shreveport; Social Sciences; KA; Student Director of Intramural Athletics, 1963-64; SLTA; AMS; Monitor; Football. • HENRIETTA J. CAVANAUGH, Leesville; Mathematics; SLTA; BSU.

V

• JULIA CHANCE, Elizabeth; Mathematics; Purple Jackets; Kappa Delta Pi; Phi Kappa Phi; Nu Sigma Chi; Dean of Women's Award; Panhellenic Freshman Award; BSU; Sophomore Counselor; AWS Greater Council. • CLARENCE E. CHENAULT, Baton Rouge; Business Administration. • NANCY K. CLAYTON, Natchitoches; Mathematics; Majorette, 1964-65; Kappa Delta Pi; State Fair Court, 1964-65; Homecoming Court 1964; Sec.-Treasurer of Dorm, 1964; President of Dorm, 1965; Best Personality, 1965; R.O.T.C. Sponsor, 1965. • THERESA A. CLEMENS, Shreveport; Upper Elementary Education; ABA.

VI

• C. JINKS COLEMAN, Ferriday; Health & Physical Education; PEM Club Representative. • JUDY ANN COLLINS, Marthaville; Primary Education. • GLENN H. CONERLY, Hornbeck; Agriculture. • CATHERINE E. COOK, Alexandria; Biology; ΣΣΣ; Beta Beta Beta Sect.; Kappa Delta Pi; Homecoming Court, 1963; State Fair Court, 1962; Lady of Bracelet finalist.

VII

• NEVA L. COOK, Florien; Primary Education. • PATRICIA ANNE COOPER, New Orleans; Mathematics; Lady of Bracelet, 1961-62; State Fair Court, 1962-63; POTPOURRI Class Section Editor, 1962-63, Editor-in-Chief, 1963-64, Features Section Editor, 1964-65; Most Ambitious, POTPOURRI Court, 1963-64; Dormitory Officer, 1961-64; Secretary of Junior Class, 1963-64; Delegate to SUSGA, 1963-64; Alpha Phi Gamma; Kappa Delta Pi; SLTA; AWS, 1961-64; Student Member, Publications Committee, 1964-65; Homecoming Court, 1964-65. • I. LYNNE CORBELL, Springhill; Primary Education; SLTA. • FRANCES I. COUNCIL, Alexandria; Sociology & Social Sciences; College Theater; Women's Rifle Team; Nu Sigma Chi; Phi Kappa Phi; Davis Players, President.

VIII

• DOUGLAS EUGENE COX, Longstreet; Health & Physical Education; PEK; BSU; Intramural. • WILMER O. CRAIN, JR., Mansfield; Chemistry; Blue Key, President, 1964-65; Phi Eta Sigma; Phi Kappa Phi. • THOMAS D. CREED; Upper Elementary Education • CARRIE D. CRENSHAW, Dry Prong; Social Sciences; Kappa Delta Pi.

OF 1965

I

• JAMES L. CRIPE, Waco, Texas; Business Administration; Phi Mu Alpha. • CHARLANNE C. CRESS, Baton Rouge; Primary Education; Kappa Delta Pi; SLTA; Dormitory Officer; WRA. • SUZANNE T. CROCHET, Houma; Primary Education. • JOAN CUDD, Elmer; Primary Education; SLTA.

II

• RAYMOND E. CUPPLES, Boyce; Social Science; Monitor; Alpha Beta Alpha. • RONNIE J. DAIGLE, Grand Coteau; Physical Education; Track, 1 year; Football, 4 years; "N" Club; Phi Epsilon Kappa. • M. LYNN DALTON, Jonesville; Health and Physical Education; Phi Epsilon Kappa; PEK Secretary, 1962-63; PEK President, 1963-64; Rodeo Club. • BEVERLY A. DARK, Natchitoches; Speech and Hearing Therapy; Newman Club.

III

• LINDA A. DAUGHTRY, Winnfield; ΣΚ; English and French; ΣΚ, First Vice-President 1964, President 1965, Pledge President, 1963. • SANDRA D. DAVID, Monterey; Home Economics; Euthenics Club, 1962-64; NSC Rodeo Club, 1964; Counselor, 1962. • COLLEEN M. DAVIS, New Orleans; Nursing; ANA; NLN. • EVELYN J. DAVIS, Hornbeck; Primary Education; Wesley Foundation Council, 1962-65; SLTA, Social Chairman 1964-65.

IV

• THOMAS P. DAVIS, Shreveport; Electronics. • THOMAS O. DEAN, JR., Montgomery; Business Education; NSC Band; Monitor. • MARGARET C. De KEYSER, Boyce; Primary Education; SLTA; Newman Club. • PHYLLIS R. DeROSIA, West Monroe; ΑΣΑ; Nursing; LASN, Reporter of Shreveport Campus.

V

•JOAN MIDDLETON DEVILLE, Alexandria; Biology Education; Beta Beta Beta. • ROY V. DEVILLE, Alexandria; Art; Kappa Pi, President 1962-63; *Current Sauce*, Artist. • ARTHUR DEW, Princeton; Speech; Alpha Beta Alpha, Reporter, Vice-President, National Nomination President, Journal Editor; American Library Association; American Speech Association; SLTA; Theater Activities. • CARMIE SUE DICKSON, Coushatta; Upper Elementary Education.

VI

• FELTON DICKSON, Campti; Business Education. • JOHNNIE LEE DICKSON, Coushatta; Business Administration; BSU, Freshman Council 1961-62, Executive Council 1962-63, President 1963-64. • MARY FRANCES DOW, Natchitoches; Primary Education; Wesley Librarian; ABA Corresponding Secretary and Vice-President; Senior Counselor. • JANET G. DUCOTE, Shreveport; Nursing; Student Council Treasurer; LASN.

VII

• KATHERINE A. DUGGAN, Natchitoches; Business Education; TAWS; SLTA; NEA. • MAX C. DUGGAN, Lake Charles; English Education; *Current Sauce*; Alpha Phi Gamma; Creative Writers Club. • DIANNE S. DUNN, Mansfield; English Education. • MELDA R. DUNN, Alexandria; Home Economics.

VIII

• GLENDA F. DURR, Natchitoches; Business Education; Pi Omega Pi. • ARTHUR J. DYCK, Cotton Valley; Accounting; Band. • LARRY J. EDDY, Springhill; Music Education; Phi Mu Alpha, President; Band; Orchestra. • JOHN L. EDWARDS, De Ridder; Nursing.

SENIOR CLASS

I

• WILLIAM E. ELLIS, Shreveport; Upper Elementary; SLTA; *Current Sauce*. • TOMMYE S. ENSMINGER, Shreveport; Nursing; LASN, Nominating Committee Chairman; NSNA; AWS. • DONNA C. ERICKSON, Shreveport, Nursing; LASN. • SANDRA J. EVANS, Lake Charles; Nursing; LASN, 1963-65; Shreveport Campus Student Council, Freshman Associate Representative, BSU Executive Council.

II

• LOIS M. EZERNACK, Zwolle; Business Administration. • INGRID MONICA FABER, De Ridder; English; Nu Sigma Chi; Phi Kappa Phi, Sophomore Award; Kappa Delta Phi; Sigma Tau Delta; SLTA. • NONA R. FARLEY, Jena; Elementary Education; SLTA. • BETTY M. FAUGHT, Alexandria; Health and Physical Education.

III

• GORDON B. FERGUSON, Shreveport; Instrumental Music Education; Phi Mu Alpha; Band; Orchestra; Drum Major. • TONI FERLITO, Shreveport; Upper Elementary Education; Dorm Social Chairman; Newman Club; SLTA, 1964-65. • ALAN C. FERNBAUSH, Natchitoches; Electronics; Industrial Arts Club, 1962-64, Secretary; Canterbury Club. • EVA MARY FIRMIN, Plaucheville; Upper Elementary Education.

IV

• CYNTHIA L. FITZGERALD, New Orleans; ΣΣΣ; Primary Education; Staff Assistant; Dormitory President, Senior Counselor. • JOHN GERALD FITZGERALD, New Orleans; Electronics. • JAMES W. FLETCHER, Montgomery; Animal Husbandry. • CLAUDIA A. FLOYD, Pineville; ΣΚ; Sociology; Band; Orchestra.

V

• FROUZ FOCKE, Mettiujeu; History. • LYNELLE FORD, Pineville; ΣΣΣ; Science Education; Beta Beta Beta; Kappa Delta Pi; Chi Gamma Phi; Band Glee Club. • JERRY W. FOWLER, Natchitoches; Upper Elementary Education. • MARY E. FRANCIS, Monroe; ΣΣΣ; Upper Elementary Education; Senior Counselor; Staff Assistant; SLTA; Kappa Delta Pi.

VI

• BONNIE FRAZIER, Shreveport; ΑΣΑ; Spanish and English Education; Nu Sigma Chi; Kappa Delta Pi; Phi Kappa Phi; Sigma Tau Delta; ΑΣΑ President. • SANDRA L. FROMENTHAL, Morgan City; Nursing; LASN; NSNA; Student Council Secretary, Baton Rouge Campus. • VERNON FRYE, Alexandria; ΣΤΓ; Sociology. • CAROLYN S. GAMBLE, Marthaville; Upper Elementary Education; SLTA; Dormitory President; Senior Counselor.

VII

• SUE E. GASKIN, Extension; Upper Elementary Education; SLTA; Kappa Delta Pi, Secretary 1963-64, President 1964-65. • PATRICIA K. GASPARD, Alexandria; ΔΖ; Speech and Hearing Therapy; Phi Kappa Phi; Kappa Delta Pi; SLTA; Wesley; Contemporary Dance Club 1964; Sophomore Counselor; Senior Women's Rep.; Student Council; ΔΖ, Treasurer, Rec. Secretary, Social Chairman. • EVELYN JEANNETTE GASS, Hornbeck; Primary Education; SLTA. • LINDA M. GAUTHIER, Bunkie; Sociology.

VIII

• NANCY L. GEPHARDT, Mooringsport; Mathematics; BSU. • JON L. GIBSON, Haynesville; Geography-Anthropology; Senior Men's Representative; Phi Kappa Phi; Blue Key; *Current Sauce* Staff. • MAUREEN E. GIBSON, Alexandria; Nursing; NSNA, LASN, Parliamentarian; Student Council, Baton Rouge Campus. • SANDRA A. GIGLIO, Shreveport; Business Education; Pi Omega Pi; TKE Sweetheart, 1963-64.

OF 1965

I

• FRANK L. GILCHRIST, Gorden City, Kansas; Business Administration. • GILES O. GILLIAM, Shreveport; ΣΤΓ; Biology-Chemistry; Cheerleader, 1960-61; Demon, 1961-1962. • BEVERLY L. GLASS, Natchitoches; ΣΣΣ; Business Education; ΣΣΣ, Music Chairman; Pi Omega Pi. • JAMES L. GLEASON, Plain Dealing; Upper Elementary; SLTA; Creative Writing Club.

II

• WILLIAM F. GOLDEN, Shreveport; Business Administration. • BONNIE S. GORUM, Natchitoches; Business Education; NSC Band Majorette. • ELIZABETH A. GRIGSBY, Alexandria; ΑΣΑ; Primary Education. • WILLIAM O. GRISHAM, Benton; Sociology.

III

• RONNIE B. GUILLOT, Shreveport; ΚΑ; Business Administration. • FARLEIGH M. GRAY, JR., Otis; Upper Elementary Education; Dormitory Council; AMS; ROTC; Monitor. • JAMES L. GUAY, Many; Social Science Education. • MARTHA W. GUAY, Many; Primary Education; Kappa Delta Pi.

IV

• MARGARET E. GUNBY, Golden Meadow; ΔΖ; Nursing; LASN; NSNA; Freshman floor representative; Baton Rouge Campus—Class Reporter, Social Chairman, and Student Council Member. • WANDA HALL, Epps; Nursing; LASN. • SANFORA L. HAMES, Pineville; Nursing; LASN; NSNA; Flamingoes; First Vice-President, Shreveport Campus. • ROBERT A. HAMILTON, Shreveport; History; Kappa Sigma.

V

• LINDA L. HANSON, Bossier; ΣΚ; Elementary Education; SLTA; Rush Chairman, Panhellanic Delegate, Membership Chairman. • GARY J. HARKINS, Mansfield; Zoology. • MARY A. HARPER, Bossier; Nursing; LASN. • RONALD E. HARRELSON, Shreveport; Electronics; U.S. Air Force O.T.S. Club; Black Knights Drill Team.

VI

• SANDRA RENEE HARRIS, Baton Rouge; Nursing; LASN; NSNA. • LUCY HART, Westlake; Speech and Hearing Therapy and Primary Education; Sophomore Counselor; Senior Counselor; Wesley Foundation Council; SLTA; Kappa Delta Pi; Senior J.D. Board; President of La. Hall, 1963-65; Purple Jackets, 1963-65. • PATRICIA M. HARTWELL, DeQuincy; Primary Education. • HIXIE "SISSY" HAYES, Blanchard; Primary Education.

VII

• O. H. HAYNES, III, Minden; Agriculture; Demeter, 1964-65; Rodeo Club, 1963-65, Treasurer and President. • SHERYL L. HAYS, Leesville; Upper Elementary Education; Purple Jackets; SLTA, Secretary; BSU Executive Council; Kappa Delta Pi. • JOHN T. HEARN, Shreveport; AAS. • ELIZABETH L. HEITMAN, Lecompte; Physical Education; PEM Club, Reporter, 1964-65.

VIII

• HENRY A. HENDERSON, Glenmora; Industrial Arts; AMS Council; Dormitory Council. • JUDY C. HICKMAN, Baton Rouge; Nursing; NLSN; BSU Executive Council, Shreveport Campus, 1962-64. • BETTY L. HIGGINS, Shreveport; Library Science; Alpha Beta Alpha, "Best Member," President 1964-65. • SUE B. HILL, Alexandria; Nursing; LASN; NSNA.

SENIOR CLASS

I

• FRANK S. HINES, Many; Accounting • JACKIE S. HODGES, Kelly; Primary Education; ABA, Officer, 1964-65. • BRUCE HOLLAND, Sarepta; Business Administration. • JERRY F. HOLLOWAY, Bastrop; Electronics.

II

• JAMES LARRY HOLLY, Natchitoches; History. • KATHERINE GAYLE HONEYCUTT, Provencal; Upper Elementary Education; SLTA; Staff Assistant. • SHIRLEY DEE HOOPER, Shreveport; Business Education; ΔΖ. • GERALD R. HUCKABY, Jonesboro; Industrial Arts Education.

III

• CEDRIC E. HUDGENS, Homer; Upper Elementary Education. • LORETTA HUDGENS, Alexandria; Primary Education; SLTA. • WILMA L. HUNT, Shreveport; Home Economics; State Fair, 1963; Best Dressed, 1963; Euthenics Club. • SHERRY S. INGRAM, Bermuda; Primary Education; Sophomore Counselor; SLTA.

IV

• ROBERT W. ISTRE, Jennings; Industrial Arts; Industrial Arts Club. • VELVA L. JAMES, Elmer; Upper Elementary Education. • SHIRLEY W. JEANE, Leesville; Nursing. • LEE W. JENNINGS, New Orleans; Upper Elementary Education.

V

• BARBARA L. JOHNSON, Leesville; Speech and Hearing Therapy; SLTA; Staff Assistant; ASHA. • BENNI S. JOHNSON, Smackover, Ark.; Nursing; LASN; NLSN; BSU Executive Council. • CHARLES W. JOHNSON, Shreveport; Physics, Mathematics; Phi Kappa Phi; Varsity Baseball. • GARY A. JOHNSON, Haynesville; Health & Physical Education; Phi Kappa Epsilon.

VI

• GLENN R. JOHNSON, Pitkin; Electronics; Industrial Arts, Publicity Chairman. • LUISA JOHNSON, Shreveport; Nursing; LASN; NSNB. • MARIE HILLMAN JOHNSON, Boyce; Upper Elementary Education. • JUDY A. JOINER, Baton Rouge; Speech Education; ΣΣΣ; Davis Players, Treasurer, President, Vice-President; Sophomore Counselor; SLTA; POTPOURRI Court, Most Talented, 1963-64.

VII

• AUDREY N. JONES, Converse; Home Economics; Euthentics Club, 1961-65; BSU. • BETTY R. JONES, Converse; Home Economics; YWA Vice-President, 1964; Euthentics Club. • ELLEN KAY JONES, Grand Cane; Business Education; Westminster Fellowship, Dormitory President; Kappa Delta Phi; Senior Counselor; SLTA. • FREEMAN M. JONES, Longville; Industrial Arts; Industrial Arts Club.

VIII

• JAMES R. JONES, Montgomery; Mathematics; BSU. • KENNETH LYNN JONES, Hornbeck; Library Science and Social Studies; BSU Freshman and Executive Council; ABA; Treasurer, 1964-65. • ROBERT L. JONES, Ferriday; Speech; Davis Players; SLTA; Creative Writers Club. • CAROLE C. JORSTAD, Delhi; Nursing; LASN; NSNA.

OF 1965

I

• THOMAS G. KEETH, Plain Dealing; Animal Industry; Demeter; AMS. • ANNIE KELLY, DeRidder; Home Economics; Euthentics Club; ABA, Vice-President, 1962; Dormitory Publicity Chairman, 1964. • DAVID A. KELLY, Plain Dealing; Art. • MARGIE E. KELLEY, Winnfield; Primary Education; SLTA.

II

• JOHN M. KENNEDY, Vivian; Animal Husbandry. • GEORGE KILLEN, Coushatta; Upper Elementary Education. • KATHERINE A. KING, Hope Villa; Nursing; Vice-President, LASN, Baton Rouge; LASN; NSNA, National Convention Delegate, 1963; Newman Club. • JOYCE A. KINMAN, Choudrant; Home Economics; Euthenics Club BSU.

III

• JOSEPH L. KIRKLAND, Natchitoches; Business Administration. • BILLY W. KNIGHT, Varnado; Biology Education; SLTA. • ROY C. KNOTTS, JR., Natchitoches; Business Administration; Blue Key; Track; "N" Club; Pi Omega Pi. • JOHN W. KOSS, Many; Electronics.

IV

• MATIANNA R. KUCINSKI, Jena; Dietetics. • ELAINE LACAZE, Springhill; Co-Department of Science Education; NISC. • JIM LAY, Mobile, Alabama; Nursing; LASN; NSNA, Delegate to National Convention, 1963; NSNA Treasurer, 1963; BSU, Vice-President, 1963. • MAYO E. LACOUR, JR., Shreveport; Math and Physics.

V

• CARL R. LAFLEUR, Ville Platte; Industrial Technology; Industrial Arts Club. • JACK L. LAGRONE, Carthage, Texas; Business Administration. • HARRY B. LAWSON, Hall Summit; Agriculture. • JAMES E. LEE, Sibley; Accounting and Business Administration.

VI

• LARRY D. LEE, Natchitoches; Electronics. • BETTY L. LEGGETT, Glenmora; Business Education. • JACK W. LEGETT, Oardale; Upper Elementary Education; "N" Club; Track; Monitor; ROTC; AUSA. • JOHN R. LEGETT, Glenmora; P.E. and Upper Elementary Education.

VII

• MARTHA LEVASSEUR, Natchitoches; Accounting. • THELLIE R. LEVEE, Tallulah; Vocal Music; Sigma Alpha Iota; Freshman Beauty, 1960-61; Homecoming Court; Purple Jackets; Beauty, 1963-64; Who's Who in America. • ARDIS D. LEWIS, Mansfield; Social Science. • JOHN W. LEWIS, Florien; Accounting and Business Administration; Vice-President, AMS, 1962-63; Monitor, 1963-64; Pi Omega Pi; Business Manager, *Current Sauce*, 1964-65; Blue Key, 1964-65.

VIII

• BETTYE M. LILLY, Florien; Primary Education; Purple Jackets; Nu Sigma Chi Officer; SLTA Officer; Kappa Delta Pi. • MICHAEL A. LIPPINCOTT, Bossier City; Government and History; Gymnastics, 2-3. • ANDREA V. LISENBEA, Winnfield; Primary Education; SLTA; Kappa Delta Pi. • SANDRA E. LITTON, Tioga; Primary Education, ΔZ; SLTA; Activities Chairman, ΔZ; Social Chairman Natchitoches Hall.

SENIOR CLASS

I

• ROGER W. LOCKRIDGE, Shreveport; Business Administration. • JAMES T. LONG, Keithville; History • WILLIAM E. LONG, Shreveport; Mathematics. • MARIE LONGINO, Coushatta; Primary Education.

II

• SHIRLEY C. LONGLOIS, Natchitoches; Upper Elementary Education; Demonettes; SLTA. • MARY NELL LOTT, Natchitoches; Primary Education. • CAROLYN A. LUCAS, Pineville; Primary Education; Newman Club; SLTA • SAM LUCERO, Shreveport, ΣΤΓ; Sociology; Cheerleader, '62-64; Student Council; Freshman Associate, Parliamentarian; ΣΤΓ Secretary; ΔΖ; Man of the Year, Artist Series Committee.

III

• JERE LYNN LUCKY, Shreveport; Home Economics; Sophomore Counselor, Glee Club; Euthenics Club. • NELDA L. McCALLA, Shreveport; Primary Education; SLTA, 1962-64. • IRBY M McCAN, Effie; Home Economics; AWS Vice-President; Judiciary Board Chairman; Purple Jackets; Phi Kappa Phi; Kappa Delta Pi; Euthenics Club Vice-President, President; Sophomore Counselor. • JOHN B. McCANN, Vick; Mathematics; SLTA.

IV

• JEAN G. McCOLLISTER, Shreveport; Primary Education. • LINDA M. McDONALD, Many; Primary Education. • TONY L. McDONALD, Jena; Upper Elementary Education; SLTA; Monitor. • FRED C McDOWELL, Coushatta; Accounting; Pi Omega Pi; AMS.

V

• THOMAS J. McDOWELL, JR., Vivian; Upper Elementary Education. • MARGIE M McELWEE, Delhi; Primary Education. • CARROLINE S. McGEE, Florien; Home Economics. • JACKIE A. McGEE, Shreveport; Primary Education; SLTA; Demonettes, '58-60.

VI

• MARY BETH McGEE, Shreveport; Business Education; Nu Sigma Chi, Treasurer; Kappa Delta Pi; Pi Omega Pi, Secretary. • JERRY L. McINNIS, Leesville; Upper Elementary Education. • JACKIE McLAMORE, Natchitoches, ΣΣΣ; Primary Education; AWS, Town Pres.; SLTA; ΣΣΣ, Accomodations Chairman, Best Pledge. • CECIL LOREE McPHEARSON, Marthaville; Mathematics.

VII

• JESSE C. McWILLIAMS, Leesvile; Accounting; Pi Omega Pi; BSU, Business Manager; AMS. • GENE MADDOX, De Ridder; Health and Physical Education and Upper Elementary Education; Track '62-63, Cross Country, '61-62; ΠΕΚ; SLTA. • JAMES R. MADDY, Shreveport; Accounting. • JULIA MAHONEY, Minden; Health and Physical Education and Dance and Upper Elementary Education; PEM Club, Reporter, Historian; Contemporary Dancers, President, Costume Coordinator; Women's Gymnastic Team; WRA Sports Leader; SLTA; Westminister.

VIII

• LINDA J. MALLEY, Cotton Valley; Nursing; LASN, Student Council President, Shreveport; NSNA; AWS; Sophomore Counselor; BSU. • JANET MALONE, Springhill; Nursing; LASN, Convention Delegate; NSNA; BSU Council; Dormitory Officer; WRA • EARL L. MANNING, Alexandria; Mathematics; Freshman Math Award; Phi Kappa Phi; Phi Eta Sigma; Chi Gamma Phi; Blue Key; AUSA. • Lenora R. MANNING, Alexandria; ΣΚ; English Education; Sigma Tau Delta; Kappa Delta Pi; SLTA.

STUDENT CENTER OF 1965

I

•CHARLES LAMAR MARANTO, Shreveport; Upper Elementary Education; Sophomore Class President; SLTA; Student Council. • GWEN M. MARLER, Alexandria; ΑΣΑ; Physical Education and Dance; Contemporary Dance Club President, 1963-64; PEM, 1961-65; Women's Gymnastic Team, 1961-62. • JEANIE F. MARLER, Alexandria; Social Sciences; ROTC Sponsor, 1962-65; Beauty, 1962-63; Kappa Delta Pi; Cheerleader, 1963-64; State Fair Court, 1963-64; Phi Alpha Theta President, 1964-65. • ALICE FAYE MARTIN, Ashland; Upper Elementary Education.

II

• BARBARA L. MARTIN, Minden; Primary Education; AWS, Recording Secretary, President, Outstanding Freshman, Outstanding Upperclassman; Sophomore Counselor; Senior Counselor; Purple Jacket President; Kappa Delta Pi; SLTA; BSU Hostess; Freshman Class Secretary; Freshman Associate on S.C.; Neptune Club; Miss NSC. • CAROLYN LOUISE MARTIN, DeQuincy; Upper Elementary Education; Wesley Council, Vice-President, State Council; SLTA. • MICHAEL J. MARX, Bossier City; Economics. • JOHN R. MATHEWS, Shreveport; ΠΚΦ; Agriculture.

III

• Z. D. MEACHUM, Ringgold; Microbiology; Blue Key; Phi Kappa Phi; Phi Eta Sigma. • VICKEY RUTH MEADOR, Shreveport; Upper Elementary Education; Kappa Delta Pi; SLTA; Dorm Officer, 1963-65. • CASEWELL H. MERRITT, Hornbeck; Upper Elementary Education • SANDRA K. METHVIN, Arcadia; Home Economics Education; Wesley Vice-President; Euthenics Club Treasurer; Nu Sigma Chi; Purple Jackets; Kappa Delta Phi; Dorm Floor Representative.

IV

• TERESA A. METZ, Morgan City; Nursing; LASN; NSNA. • LEAH G. MICIOTTO, Lecompte; Business Education. • TIMOTHY MICIOTTO, Shreveport, KA; Accounting. • MAXINE E. MIFFLIN, Leesville; Physical Education; PEM Club; Contemporary Dancers.

V

• FREDERICK A. MILLER, Conewango Valley, New York; Electronics. • PAULA P. MILLER, Alexandria; Library Science; SLTA; Alpha Beta Alpha. • WOODROW R. MOCK, JR., Slagle; Wildlife Management. • BETTY L. MOLCANY, Shreveport; Primary Education.

VI

• JOHN J. MOORE, Calvin; Accounting. • CHARLENE MORACE, Jena; Home Economics Education; Euthenics, 1961-65. • MARY EARLINE MORGAN, Plain Dealing; Mathematics; Nu Sigma Chi; SLTA; Senior Counselor. • T. L. MORGAN, Springhill; Business Administration.

VII

• WANDA G. MORGAN, Springhill; English and Spanish; Senior Counselor; Dormitory Officer. • CHERYL ANN MOSES, DeQuincy; Secretarial Science. • ANDREW V. MULINA, Shreveport; ΣΤΓ; Business Administration and Accounting; Pi Omega Pi. • CAROLE B. MULINA, Shreveport; English and French; Sophomore Class Secretary, 1962-63; Freshman Associate to Student Council, 1961-62; Sigma Tau Delta, 1964-65.

VIII

• NANCY E. MULLINS, Springhill; Speech and Hearing Therapy. • LINDA J. NADRCHAL, Minden; Primary Education; Dorm Officer, 1961; AWS Officer, 1962-63; Sophomore Counselor; SLTA. • BETTYE GAYLE NAMIE, Gibsland; Upper Elementary; SLTA. • SHARON ELIZABETH NAPP, Bossier City; Vocal Music Education; Chorus, 1961-65; Sigma Alpha Iota, 1963-64, Best Pledge Award, President; Kappa Delta Pi, 1964; Purple Jackets, 1964-65; Wesley Foundation.

SENIOR CLASS

I

• MARY L. NEAL, Franklin; English and French; Sigma Tau Delta. • WENDELL A. NEAL, Franklin; Wildlife Management; Wildlife Scholarship. • MARY K. NEILL, Zachary; Nursing; BSU; LASN; NSNA; YWA Secretary; Student Council for Baton Rouge and Pineville Campuses. • FREDERIC M. NEWMAN, Jonesboro; Physics and Mathematics; Football, 3 years; Track, 1 year; Chi Gamma Phi.

II

• HELEN C. NEWSOME, Leesville; ΔΖ; Speech and Hearing Therapy; Kappa Delta Pi; Freshman Cheerleader; Head Cheerleader; State Fair Court, 1961-63; Lady of the Bracelet Court, 1964. • FLOYD J. NOEL, Abbeville; Physical Education and Upper Elementary Education; Track Club. • EMERIC T. NOONE, Alexandria; Math; Air Force O.T.S. Club. • STEN N. NORWIG, JR., Jennings; Social Science; Wesley Council Member.

III

• PAUL W. OAKLEY, Converse; Physical Education and Upper Elementary Education; SLTA. • SALLY B. O'BRYAN, Marksville; French Education. • BRENDA B. ODOM, Jonesboro; English; Kappa Delta Pi; Sigma Tau Delta; Homecoming Court, 1962-63; Alpha Beta Alpha; SLTA. CAROLYN W. OGLESBY, Verda; Spanish and English; Kappa Delta Pi; Sigma Tau Delta.

IV

• GEORGE M. OLIVIER, III, New Orleans; Agriculture. • O. KAY OWENS, Shreveport; Music; Band Orchestra; Sigma Alpha Iota; Purple Jackets. • JOE D. PALMER, Logansport; Upper Elementary Education. • JAMES L. PEARCE, Frierson; Electronics.

V

• BARBARA N. PEARSON, Bossier City; ΣΚ; Business Education; Sigma Kappa Rush Chairman, Second Vice-President; Pi Omega Pi; AWA Council; Dorm Vice-President; Senior Counselor. • RUSSELL L. PEDRO, Shreveport; Industrial Arts Education; Industrial Arts Club; SLTA. • JIM PENINGER, Forest Hill. • LARRY E. PERDUE, Prairieville; Upper Elementary Education; SLTA; Blue Key; Monitor.

VI

• J. ANNA PEROT, Natchitoches; Primary Education; Town Associate Women. • GWENETH L. PETERSON, Many; Upper Elementary; Kappa Delta Pi; SLTA; AWS. • SUZANNE PETTY, Des Allemands; Nursing; LASN, NSNA; Women's Rifle Team. • JAMES W. "BILL" PHILLIPS, Boyce; Accounting; BSU, President; Blue Key, Corresponding Secretary; Pi Omega Pi.

VII

• WILLIAM A. PIERCE; Accounting and Business Administration; Pi Omega Pi. • ALB H. PLUMMER, Mansfield; KA; Business Administration; Football, 3 years. • ANDREW J. PONTZ, Shreveport; KA. • GLEN POOLE, Jena; Upper Elementary Education.

VIII

• CARMEN H. PRESTRIDGE, Baton Rouge; Nursing; NSNA; LASN. • JULIA F. PRICE, DeVille; Upper Elementary Education. • JOHN C. PRINCE, II, Shreveport; KA; Accounting. • ROSE R. PROVENZA, Shreveport; Mathematics Education.

OF 1965

I

• LESLIE PRUDHOMME, Natchitoches; Electronics; Industrial Arts Club; Association of U.S. Army, Vice-President. • GENE A. PUCKETT, Kessenger, Kentucky; Accounting. • THOMAS W. PUTNAM, Merryville; Mathematics; Black Knights, 1961-65; Sophomore Class Vice-President; Senior Class Vice-President; POTPOURRI Military Editor, 1963-65, Most Dependable Staff Member, 1963-65. • FRANKIE P. PYLE, Shreveport; Primary Education.

II

• ROBERT T. PYNES, Leesville; Health and Physical Education. • RAYMOND W. RABB, Waterproof; Wildlife Management. • BARBARA A. RACHAL, Chopin; Primary Education; AWS Big Sister, 1962; SLTA, 1963-65. • WANDA J. RADFORD, Mansfield; Music; Sigma Alpha Iota; POTPOURRI Beauty, 1963; Majorette; Head Majorette; ΣΑΙ, Editor and Historian; Band; Orchestra; Stage Band.

III

• MARGIE A. RAMBIN, Oxford; Library Science; Newman Apostolate, 1961-64. • JAMES W. RANDALL, Vidalia; Trombone; Band; Orchestra; Stage Band; Intercollegiate Band; ΦΜΑ. • BEVERLY V. RANDOLPH, Natchitoches; Speech Therapy. • RICHARD S. REDDITT, Shreveport; Electronics; Black Knights.

IV

• GORDON L. REYNOLDO, Shreveport; KA; Biology Education; Beta Beta Beta; Student Research, 1964-65; SLTA; KA, House Chairman and Scholarship Chairman. • J. P. RICE, JR., Denham Springs; Accounting; Prudhomme Council, 1964; Bossier Hall Head Monitor, 1964-65; POTPOURRI Staff, 1962. • MYDRA A. RICHARD, Morgan City; Nursing; LASN; NSNA. • LLOYD IRWIN RICHARDSON, JR., Natchitoches; Mathematics.

V

• CAROL M. RIGDON, Ashland; Primary Education; SLTA. • PAUL M. RIGGS, Ferriday; Mathematics. • SUE LANGLEY RILEY, Baton Rouge; Mathematics. • PHILIP O. RINEHART, Bossier City; Business Administration.

VI

• GINGER R. RISLEY, Alexandria; English; Sigma Tau Delta, Secretary; Alpha Beta Alpha; Kappa Delta Pi, 1962-64. • CARRIE L. ROBERTS, Wisner; ΛΣΑ; Primary Education; Dorm President, 1962. • MILLIE E. ROBERTS, Colfax; Home Economics; Euthenics Club, Reporter, 1964-65. • RAY T. ROBICHEAUX, Alexandria; Mathematics; Blue Key; Phi Kappa Phi; ROTC Commander; AUSA, Secretary 1963-64; President 1964-65; AMS Representative, 1963-64.

VII

• CHARLES DOUGLAS ROBINSON, Shreveport; Physical Education. • EMMA LEONA ROBINSON, Shreveport; Nursing; LASN; NLSN. • DONNA J. RODGERS, Plain Dealing; Elementary Education; Kappa Delta Pi; SLTA; NSC Chorale; Sigma Alpha Iota, President 1962-63, Sec. 1961-62, Vice-President 1963-64, Dean's Honor Award, Sword of Honor Award. • RITA RODGERS, Shreveport; ΣΣΣ; Upper Elementary Education; Sophomore Counselor; Senior Counselor; Girls' Gymnastics Team; Demonettes; Public Relations Chairman; SLTA.

VIII

• GEORGE W. ROGERS, Bossier; Accounting. • ARLEEN ROLLING, Metairie; Nursing; Candidate for Student Nurse of the State; LASN; NSNA; BSU. • JOHNNIE B. ROSS, Shreveport; Music Education; Kappa Delta Pi; Senior Counselor; Staff Assistant. • JANICE D. SALLEY, Natchitoches; Nursing; LASN; NSNA.

SENIOR CLASS

I

• JOANNE BELL SALTER, Zwolle; Home Economics; Sophomore Counselor; Jr Representative to J.D. Board; Kappa Delta Pi; BSU Executive Council; SLTA President; Purple Jacket Treasurer; Dorm Officer; POTPOURRI Court, Most Studious, 1965. • JOE R SALTER, Florien; Business Education; Blue Key; SLTA; Pi Omega Pi • DANA R. SANDERS, Chestnut; Botany and Zoology; Phi Kappa Phi; Beta Beta Beta, President 1964-65; BSU Freshman Council President, 1961-62; National Science Foundation Grant, 1962-65; Wildlife Scholarship, 1963-64 • VIRGINIA SUE SANDIFER, Bentley; Primary Education; AWS Big Sister; SLTA

II

• CHARLIE W. SASSER, Pineville; Mathematics. • LOUIS H. SCHUETZ, DeRidder; Business Administration. • LARRY C. SEABAUGH, Natchitoches; Government • RUSSELL P. SEGURA, New Iberia; Chemistry.

III

• ELIZABETH MARSDEN SEMBACH, Tallulah; Nursing; LASN; NSNA; AWS. • MARTHA ROSE SERS, Natchitoches; English; Sigma Tau Delta; Kappa Delta Pi; Alpha Beta Alpha. • SID SERS, Natchitoches; TKE; Geology and Geography; Tau Kappa Epsilon; Baseball; Chi Gamma Phi Vice-President, 1962; Sports Editor for *Current Sauce*, Summer 1964. • MARY MATTHEWS SHARP, Denham Springs; Primary Education; BSU; SLTA.

IV

• CAROLYN L. SHAUB, Bossier City; ΔΖ; Primary Education. • CLARENCE T. SHIPP, Shreveport; Accounting. • LINDA R. SHIRLEY, Baton Rouge; Nursing; NSNA; NASN; BSU. • JAMES P. SIBLEY, Mansfield; Industrial Arts.

V

• BILLIE ANN SIMMONS, Jean; Dietetics; Euthenics Club; Senior Counselor. • SANDRA J. SIMPSON, Shreveport; ΑΣΑ; Primary Education. • JOHN L. SLADE, Freeport, Texas; Social Sciences Education; Wesley Foundation, Vice-President 1964-65; SLTA. • KAY SMILEY, Baton Rouge; Upper Elementary Education; SLTA; Westminster.

VI

• CHARLES T. SMITH, Hodge; Business Administration. • JERRY T. SMITH, Winnfield; Mathematics. • LINDA JOANN SMITH, Fields; Home Economics; SLTA, Publicity; Euthenics Club, Treasurer and Reporter. • LINDA L. SMITH, Natchitoches; Business Education.

VII

• RACHEL KARANINA SMITH, Shreveport; Home Economics; Alpha Gamma Delta. • EDDIE S. SOREY, Rayville; Secretarial Science; Pi Omega Pi • JACKIE R. SPEIR, Chestnut; Wildlife Management; Beta Beta Beta, Treasurer; National Science Foundation Undergraduate Research, 1962-65. • MARY L. SPERSTAD, Forest Hill; Social Sciences; AWS Big Sister; Senior Counselor; Canterbury Club; *Current Sauce*.

VIII

• JUNE E. SPURLOCK, Alexandria; Nursing. • SAM H. STACY, JR., Natchitoches; Mathematics; Cross-country Track. • MARY E. STANLEY, Lake Charles; Nursing; LASN; NSNA; Flamingo Club. • MARY YVONNE STEPHENS, Natchitoches; Sociology.

OF 1965

I

• RONALD R. STEVENS, Belle Chasse; Physical Education; Phi Epsilon Kappa. • EVAN K. STEINHAUSER, Shreveport; ΣΤΓ; Accounting. • GEORGE STEWART, Colfax; Sociology. • DORVAL W. STUCKEY, DeVille; Accounting; BSU, Freshman Council, Executive Council; Pi Omega Pi.

II

• ROY W. SULLIVAN, Plain Dealing; Government. • ARTHUR F. SUTHERLAND, Belle Chasse; ΣΤΓ; Mathematics; Black Knights. • PAT LOUISE SYLVESTER, Alexandria; Health and Physical Education; Sophomore Counselor; Senior Counselor; PEM Club; Canterbury Club; Flamingo Club. • HERBERT T. SMITH, Shreveport; Business Education and Physical Education; Baseball; Football.

III

• ERIC RAY STEINHAUSER, Shreveport; ΣΤΓ Accounting; ΣΤΓ, Vice-President; President Interfraternity Council; Pi Omega Pi. • MARTHA S. TAFT, Bossier City; Nursing; LASN; NSNA. • LINDA N. TALBERT, De Ridder; Upper Elementary Education. • MARY A. TAYLOR, Winnfield; Upper Elementary.

IV

• REBECCA JEAN TAYLOR, Jackson; Primary Education. • JIMMIE K. TEAGUE, Haynesville; Social Sciences. • BARBARA L. TEER, Robeline; Home Economics; Euthenics Club; Senior Counselor. • ANDREA F. TERRELL, New Orleans; Nursing; LASN; NASN.

V

• JIMMIE F. THOMAS, Montgomery; Business Education. • MICHAEL E. THOMAS, Boyce; Mathematics. • ROBERT D. TILLEY, Leesville; Co-Departmental Science. • WILLIAM MICHAEL TONGLET, New Orleans; Voc. Industrial Education; Industrial Arts Club.

VI

• LOUIS CLAUDE TOWNSEND, JR., Coushatta; Zoology; ROTC; Bacteriology Club. • LINDA MARIE TOWNSON, Fisher; Primary Education; Kappa Delta Pi; SLTA. • DOROTHY FAYE TRICHOL, Goldonna; Upper Elementary Education. • BARBARA J. TRUMPS, Egan; Sociology.

VII

• GLENDA M. TURNER, Florien; Upper Elementary Education. • PATRICIA A. UNRATH, Alexandria; ΣΣΣ; Social Sciences; Sophomore Counselor; ΣΣΣ, Sentinel and Vice-President. • MARILYN VERONICA VANHOOF, Alexandria; Accounting; Newman Apostolate; Pi Omega Pi; Nu Sigma Chi. • GERALD P. VERCHER, Alexandria; Upper Elementary.

VIII

• PAULA M. VETTER, Coushatta; Business Education. • CLYDE F. VIENNE, Natchitoches; Wildlife Management. • ROBERT D. VINCENT, Gueydan; Upper Elementary Education; SLTA; Black Knights; Dormitory Council. • CYNTHIA M. VINING, Amite; Nursing; NSNA; LASN; Social Chairman at BSU.

SENIOR CLASS

I

• WILBUR F. WALDRON, JR.; Shreveport; Electronics; Band, 62-65; Radio Amateur Club; 63-65; Industrial Arts Club, 62-65; Monitor, 64-65. • JEAN WALKER, Shreveport; ΔΖ; Home Economics Education; Purple Jackets, Student Council, Vice-President for Women, 1964-65; ΔΖ Vice-President 64-65, Corresponding Secretary, 1964-65; Euthenics Club, State Officer, 1964-65; President, 1963-64; Secretary, 1962-63; Kappa Delta Pi; Sophomore Counselor; SLTA. • DANIEL C. WALSH; Zachary; Social Science Education. • JERRY CLYDE WALSH, Sarepta; Accounting and Business Education.

II

• RAE BELLE WARNER, Alexandria; ΣΚ; Math Education; Panhellenic President, 1964-65; Sigma Kappa Secretary, 1962-63; Demonettes, 61-62; Kappa Delta Pi; Dorm Officer, 1962-63. • EVELYN WATKINS, Boyce; Upper Elementary Education; WRA Intramurals, 1962-65; Demeter Queen, 1964; Rodeo Club, 1964. • MELINDA WATKINS; Shreveport; ΣΣΣ; Latin; AWS Sophomore Counselor; Panhellenic Council, President; ΣΣΣ Jr. and Sr. Delegate; Kappa Delta Pi; ΣΣΣ President, Best Pledge, Jr. Leadership Award; Purple Jackets; Phi Kappa Phi; Miss POTPOURRI, 1964-65. • ANNE S. WEAVER; Chestnut; Speech; Wesley Foundation; Davis Players, Treasurer.

III

• GERALD LANE WEAKLEY; Shreveport; Electronics; Industrial Education Club. • RANDALL J. WEBB; Haynesville; Math and Business Education; Student Council; AMS President; Blue Key; Kappa Delta Pi; Pi Omega Pi; Phi Eta Sigma; Phi Kappa Phi. • MICHAEL W. WEDGEWORTH; Natchitoches; Business Education. • GEORGE WEEGO; Alexandria; KA; Business Administration; KA, Parliamentarian, 1962-63, Corresponding Secretary, 1963-64, Treasurer, 1964-65.

IV

•JAMES A. WEEKS; Glenmora; Upper Elementary Education. • JOHN L. WEFFENSTETTE; Natchitoches; ΣΤΓ; Electronics; POTPOURRI, Editor In Chief, Associate Editor; Publications Committee; IE Club. • BUD L. WEIR, West Monroe; ΠΚΦ; Upper Elementary Education. • LINDA WELDON, Montgomery; Band; Band Majorette; PEM Club; Beta Beta Beta.

V

• FRANCES A. WELLS; Logansport; Mathematics. • NELL WEST; Pine Prairie; History and Government; Senior Counselor; Staff Assistant. • SANDRA WHITLOCK; Pitkin; Kappa Delta Pi; Social Science. • BERT WIGGINS; Natchitoches; ΣΤΓ; Electronics; ΕΤΓ Officer; Industrial Arts Member.

VI

• CRAWFORD A. WILLIAMS, Jena; Upper Elementary Education. • DAVID WILLIAMS; Alexandria; Musis Education; Band President; ΦΜΑ Music Fraternity, Secretary, National Convention Delegate; Freshman Music Scholarship. • HAZEL WILLIAMS, Shreveport; Nursing; LASN; NSNAI; AWS. • MARDEL WILLIAMS; Lafayette; Primary Education; AWS.

VII

• MARY BETH WILLIAMSON; Baton Rouge; ΔΖ; Nursing; LASN; NSNA; Floor Rep.; Baton Rouge Campus, Vice-Pres.; Student Council, Pineville Campus, YWA Vice-Pres.; Religious Emphasis Week, 1962-63, Committee Member. • CHERYL A. WILLIS; Shreveport; Piano-Vocal Education; NSC Chorus. • SALLIE L. WILSON; Natchitoches; Accounting. • JOHN L. WINGATE; Pitkin; Upper Elementary Education.

VIII

• JACK R. WINTERSTEEN; Great Falls, Va.; Upper Elementary and Health and Physical Education; Football, 1961; Sgt. at Arms, Treasurer, Phi Epsilon Kappa. • RICHARD WOLF; Antioch, Illinois; Physical Education; Northern Ill. University, Transfer. • JACK WOMACK, Tullos; Health and Physical Education and Upper Elementary Education. • JUNE WOOD; Castor; Lower Elementary Education.

OF 1965

I

• ROSEMARIE WOOLEY, Haughton; Primary Education; SLTA. • CLINTON D. WORSHAM, Many; Animal Industry. • RONALD W. WYATT, Belmont; Accounting and Business Administration. • JUDY E. YOUNG, Shreveport; Primary Education; AWS Social Chairman; Sophomore Counselor.

I

• MARY VIRGINIA YOUNG, Alexandria; ΣΣΣ; Primary Education; Sophomore Women's Representative; Student Council.

Prather Coliseum is the scene of this confused state of registration.

Anxious students stand in line against the rail in the bleachers waiting to get down on the registration floor.

As the day grows longer, the lines grow longer also. These students await their turn to see the Academic Deans.

"Looks like I can't get out of that Saturday class."

"Will I ever finish with this mess?"

"I need a customer."

Advisors attempt to straighten out the complications of the student's schedule.

This busy young man found an isolated place where he might complete his schedule card.

"It's a sure win, just ask for Section 2."

"Shall I take Whistling 101 this semester or shall I wait until next semester and take it under Dr. Flood?"

As we approach our final year, we, the Junior Class of Northwestern State College, have learned to cope with the many burdens that have fallen upon us as strive to better ourselves through education.

This year has presented the classic oscillation between success and futility, happiness and sorrow, determination and bewilderment. Through these experiences, we feel that we have acquired not only the basic principles which our curricula entail, but also a well-rounded maturation of individual responsibility.

We face our senior year in confidence and in the understanding of the life we shall lead beyond the fringe of graduation.

JUNIOR CLASS OFFICERS

Standing: Julie Frazier, Secretary-Treasurer; R. J. Ardoin, Jr. Men's Representative; Paul Jeansonne, Vice President. **Sitting:** Bettie Moore, Jr. Women's Representative; Stanley Branton, President.

JUNIORS

I

PATRICIA AARON	Shreveport
GLENDA ABNEY	Shreveport
SANDRA ACKERMAN	New Orleans
LOLA AIKEN	Cheneyville
CHARLOTTE AIRHART	Mansfield

II

JERRY ALLEN, ΣΤΓ	Plain Dealing
JERRY ANDERSON	Calvin
JUDY ANGELE	Mansfield
LARRY ARTHUR	Natchitoches
GLENDA T. AUSTIN	Chopin

III

CRYSTAL AYMOND	Cottonport
NINA AYRES	Ashland
KENNETH BABIN	Bossier City
MICHAEL BAC	Bossier City
CAROLYN BAKER	Shreveport

IV

RACHEL BARNHILL	Noble
GLENDA BASCO	Mansfield
JEANNIE BEHM	Milton
FREDNA BELL	Milton
SANDRA BETHANY	Springhill

V

SUZANNE BLACKBURN, ΔΖ	Glenmora
ROBERT BOLLAR	Alexandria
ERMA BOLTON	Cotton Valley
MARGARET BOOKTER	Leesville
LIONEL BORDELON	Bordelonville

VI

RUSSELL BOURKE	Baton Rouge
JIMMY BRADFORD	Jonesville
JAMES BRADLEY	New Orleans
THOMAS BRANDON	Bossier City
STAN BRANTON, ΤΚΕ	Gretna

VII

SUE BREEDLOVE	Natchitoches
CAROLYN BREWER	De Ridder
JERRY BRILL	Shreveport
BARBARA BROWN	Shreveport
LINDA BROWN	Mansfield

VIII

LOUISE BROWN	Farmerville
HERSCHEL BRYANT	Verda
JIMMY BURKE	Bossier City
HUGH BURTS	Spokane
MICHAEL CALDWELL	Jennings

IX

JOE CALLAWAY, ΕΤΓ	Shreveport
JAMES CALLICOTT	Springhill
LARRY CAMPBELL	Noble
DIANE CANTRELL	Shreveport
JOSH CARPENTER	Springhill

JUNIORS

I

DONALD CARROLL	Shreveport
NEWTON CARTER	Hampton, Va.
TOMMY CARTER	Doyline
CHARLES CASH	Shreveport
MONROE CAUSEY	Zachary

II

JACK CAVANAUGH	Leesville
CHERYL CHABAUD	Metairie
RONALD CHALAIRE	Shreveport
GEORGE CHANDLER	Ferriday
J. O. CHARRIER, ΤΚΕ	Bordelonville

III

CHARLOTTE CLARK	Bunkie
MARTHA CLOUTIER	Natchitoches
MARY COCO	Mansura
CARL COOLEY	Slagle
JAMES COPELLAR	Campti

IV

SANDRA CORKERN, ΔΖ	Franklinton
DONALD CORLEY	Florien
ROY CORLEY	Mansfield
NICK CORONA	Baton Rouge
GENE COUVILLION	Baton Rouge

V

RICHARD CRAIN	Winnfield
LAURA CRANK	Shreveport
ELLEN CRAVATH	Stephens, Ark.
CHARLES CRAWFORD	Leesville
LARRY CRAWFORD	Elizabeth

VI

CHARLOTTE CREED	Jena
FRANCES CRITTENDEN	Mansfield
LEAH CRYER	Tioga
CAROL DANIEL	Patterson
DON DARK	Natchitoches

VII

FRANK DAVIS	Covington
MARGIE DAWSON	Oak Grove
FELIX DEJEAN	Opelousas
BETTY DEWITT, ΔΖ	Alexandria
THOMAS DIXON	Shreveport

VIII

RITA DOBBINS	Shreveport
CHRIS DOCOLAS, ΠΚΦ	Elefsis, Greece
KATHLEEN DOHERTY	Jennings
MARY DOW	Monroe
BILLY DUCKWORTH	Jasper, Texas

IX

KENNETH DURAND	Pollock
CAROLYN EARTER	Forest Hill
LINDA EBARB	Zwolle
MARILY ELIAS	Monroe
DONALD ELKINS	Vivian

JUNIORS

I

MARGARET EVANS	New Orleans
O. L. EVANS, ΣΤΓ	St. Joseph
CAROLYN EVERETT	Alexandria
HEINZ FABER	De Ridder
CAREY FAIRBANKS	Sicily Island

II

STEWART FAMOUS, ΠΚΦ	New Orleans
SANDRA FESTERVAND	Shreveport
LARRY FISHER	Natchitoches
KENNETH FISHER, ΣΤΓ	Leesville
MARJORIE FLOYD	Pineville

III

BRENDA FLURRY	Natchitoches
DERLA FONTENOT	Opelousas
DAN FOX	West Monroe
KENNETH FRANKS	Calvin
MARILYN FRENCH	Many

IV

CHESTER FRUGE	Basile
MAUNSEL FUNK	Alexandria
BETTY FUSILIER, ΣΚ	Clarks
DAVID GAAR	Alexandria
JAMES GALLANT	Pineville

V

PETE GALLOWAY	Bossier City
CAMILLE GENNARO	New Orleans
JAMES GENTRY	Bossier City
CAROL GEPHARDT	Blanchard
LINDA GHOLSON	Vivian

VI

BEVERLY GIMBERT	Natchitoches
JOE GIMBERT, ΣΤΓ	Natchitoches
JIM GLEASON, ΣΤΓ	Shreveport
SANDRA GLEASON	Bossier City
GLORIA GOLDSTEIN, ΛΣΛ	Baton Rouge

VII

SHERRY GORMLY, ΛΣΛ	Lake Charles
JUDY GOWLAND, ΣΣΣ	Morgan City
SIDNEY GREEN, ΣΤΓ	Natchitoches
CONSTANCE GRIGG	Goldonna
AMOS GRODJINOVSKY	Tel-Aviv, Israel

VIII

PHYLLIS GUIDRY	Alexandria
GAYLON GUILLETT	Natchitoches
KAY GURING	Natchitoches
E. J. GUZZO	Alexandria
MARGARET HAMILTON	Cheneyville

IX

LARRY HANSON	Bossier City
LYNWOOD HARGRAVE, KΛ	Kaplan
JAMES HARRIS	Bossier City
PHILLIP HARTLINE	Vivian
JUDI HARVILLE	Leesville

STUDENT CENTER

JUNIORS

I

TOMMIE HATCHELL	DeRidder
ALFRED HATHORN	Deville
CARLYN HATTAWAY	Colfax
LINDA HAYNIE	Dubberly
ROBERT HAYS	Minden

II

JAMES HEAD	Monroe
DON HEINE	Queens Village, N.Y.
CAREY HENAGAN	DeQuincy
MARIBETH HENDERSON	Logansport
ALICIA HERMES, ΑΣΑ	Shreveport

III

MIRA LEE HILL	Bossier City
MARGARET HINES	Mansfield
JUDY HINSON	Many
VIRGINIA HODGES	Calvin
JANE HODNETT	Colfax

IV

THERESA HODNETT	Colfax
RUTH ANNE HOFFSTADT, ΑΣΑ	New Orleans
PAT HOLLEY	Castor
MARY NELL HOOPER	Shreveport
JOHN HORN	Logansport

V

MARTHA HORN	Logansport
NELLIE HUDNALL	Jena
RICK HUDSON, ΣΤΓ	Fort Walton Beach, Fla.
JAMES HUGGINS	Rosepine
NANCY HUMBLE	Manifest

VI

GERALD HUNT	Boyce
PEGGY ISBELL	Shreveport
CAROLYN IVY, ΣΣΣ	Sarepta
LYNN JEANE	Leesville
PAUL JEANSONNE	Alexandria

VII

DON JOHNSON	Boyce
GENE JOHNSON	Baton Rouge
JIMMY JOHNSON	Starks
KENNETH JOHNSON	Leesville
JAMES JONES	Shreveport

VIII

HENRY JOYNER	Shreveport
ERMA KASMIERSKY	Shreveport
SANDRA KELLY	Shreveport
THOMAS KIMBALL	Shreveport
JAMES KING	Ferriday

IX

HARRY KIRK	Alexandria
JUDY KNIGHT	Winnfield
JERRY KOLB	Bossier City
VIRGINIA KOLB, ΔΖ	Shreveport
JOHN KOONCE	DeQuincy

JUNIORS

I

GERALD LAFAYETTE	Hineston
ELMER LAMKIN	Clay
JOY LANDRUM	Simpson
PATRICIA LATURA	Shreveport
MARY LAYLESS	Shreveport

II

LOUISE LAWRENCE	Donaldsonville
SANDRA LEDOUX	Shreveport
DAVID LEE	Natchitoches
ELIZABETH LEE	Sarepta
DENNIS LEWIS	Henderson, Ky.

III

JOE LEWIS, ΣΤΓ	Bossier City
CONETTE LINDSEY	Ringgold
WILBUR LIPSEY	Monterey
DEWITT LOBRANO	Winnsboro
PATRICK LOFTUS	Stonewall

IV

CARROLL LONG	Winnfield
GERALD LONG	Winnfield
MARY LOWE	Shreveport
CLIFFORD LUTTRELL	Natchitoches
GERALD McCAIN	Natchitoches

V

CECELIA McCALLISTER	Bossier City
SHARON McCASKILL	Marthaville
KATHERINE McCLELLAND	Basile
CRANFORD McDANIEL	Shreveport
MIKE McDANIEL, ΣΤΓ	Zachary

VI

GAIL McDONALD	Vivian
JOHN McDONALD	Jena
MARCUS McDONALD	Doyline
KAY McELWEE	Coushatta
LEONA McKEE	Leesville

VII

WAYNE McKENZIE	Homer
JUDITH McLAIN	Campti
JOHN McMEEL	Shreveport
SANDRA McMILLAN	Logansport
MAUDETTE MADDOX	DeRidder

VIII

CAROLYN MALONE	Sarepta
SAMMY MARABELLA	Shreveport
CALBERT MARCANTEL	Basile
ROSEMARY MARSHALL	Mansfield
ALICE MARTIN	New Orleans

IX

JERRY MARTIN	Alexandria
SHIRLEY MARTIN	Gonzales
MARIE MARTINA	Marrero
EDWARD MATHIASEN	Natchitoches
JANET MATTHEWS	New Orleans

JUNIORS

I

AMY MAXWELL	Jennings
HENRY MAYFIELD	Covington
MARIE MEDICA	Alexandria
DOROTHY MELCHER	Pineville
JOHNNIE MELTON	Heflin

II

CAROL MEYERS	Bossier City
BETTY MILLER	Many
MARJORIE MILLER	St. Landry
OSBORN MILLER	Many
WILLIAM MILLER	Haynesville

III

ROSE LYNN MISURACA	Arabi
DALE MITCHELL	Ruston
VELORA MITCHELL	Many
MICHAEL MIXON	Atlanta
MICHAEL MONCRIEF	Shreveport

IV

BETTIE MOORE	New Orleans
BARBARA MORGAN	Minden
JAMES MORRIS	Mansfield
ROBERT MOURAD	Minden
GEORGE MULLINS, KA	Sarepta

V

WAVELYN MURRAY	Leesville
ANN SHERIDAN MUSE	Corbin
HOWARD NELLY	Bossier City
CHRIS NEWMAN	Jonesboro
MADELYN NIEMANN	Redding, Connecticut

VI

RANDY NIX	Bossier City
JOHN NORMAN, KA	New Orleans
MARY NORRIS	Winnsboro
JERRY NORSWORTHY	Fisher
PHYLLIS UGENT	Pineville

VII

DALE OGLESBY	Verda
JACK O'NEILL	Alexandria
WILBUR OWENS	Shreveport
JERRY OXLEY	Jonesville
FRED PARKER, ΣΤΓ	Oxnard, California

VIII

CLAUDE PATRICK	Holly Ridge
NIKKI PATTERSON	Bossier City
CARLA PAUL	Monterey
BILLY PERRY, ΣΤΓ	Shreveport
PATRICIA PETTITT	Hammond

IX

EVERETT PHILLIPS, ΣΤΓ	Shreveport
GERALDINE PIATT	Bossier City
CATHERINE PLAISANCE	Waterproof
KENNETH POIMBOEUF	Shreveport
DONNA POLLARD	Shreveport

JUNIORS

I

PATRICIA POWER, ΛΣΛ	Shreveport
BERADINE PROVENZA	Shreveport
BETSY PUGH	Mansfield
ANN PURVIS	Kentwood
LAURA PYLE	Springhill

II

WILLIAM RAGAN	Summer Grove
JAMES RANDOLPH, ΣΤΓ	Natchitoches
OLIVIA RHODES	Monterey
BARBARA RICHARDSON	Colfax
MARTHA RICKS	Mount Carmel

III

EDWENA ROACH	Converse
RONALD ROAN	Natchitoches
CECILIA ROBERTS	Plain Dealing
GENE ROGERS	Shreveport
DANIEL ROSS	Many

IV

WILLIAM ROWELL	Shreveport
GARY SALTER	Fisher
JOAN SANDERS	New Orleans
JUANELL SAVAGE	Glenmora
ENID SAWYER	Bunkie

V

DORIS SCALES, ΔΖ	Metairie
CURT SCHMERSAHL	Lake Arthur
WILLIAM SCHWARTZ, ΣΤΓ	Shreveport
BILLY SCOTT	Shreveport
NEVA SHARBONO	Jena

VI

ANN SHAW	East Point
CECILIA SHEA, ΔΖ	Shreveport
LOIS SHELTON	Natchitoches
RANDELL SHELTON	Bossier City
JAMES SHEPPARD	Cotton Valley

VII

KENNETH SIMMONS	Converse
LORENE SINGLETARY	Jennings
PAULINE SIPES	Zachary
BETTY SMITH	Ruston
EUGENE SMITH, ΣΤΓ	Natchitoches

VIII

JOHNNIE SMITH, ΣΤΓ	Church Point
SYLVIA SMITH	Harrisonburg
JOHN SOILEAU	Ville Platte
GABE SPEYRER	Opelousas
SALLY STAFFORD, ΣΣΣ	Boyce

IX

GARY STAHLHUTH	Tioga
JIMMIE STAMPER, ΣΚ	Shreveport
BARBARA STANDARD	Shreveport
DIANNE STARNS	Baton Rouge
GAYLE STECHA	Bossier City

JUNIORS

I

MARILYN STEPHENS	Ferriday
MARSHA STEVENS, ΔZ	Shreveport
MARY STEWART, ΣΣΣ	Natchitoches
TOMMY STEWART	Doyline
WALTER STILES	Curundu, Canal Zone

II

CAROL STONE, ΣΣΣ	Shreveport
BRUCE STRACENER	DeRidder
GARY STRATTON	Coushatta
LINDA STROUD	Montgomery
DAVID STROTHER	Shreveport

III

ERNESTINE SQUYRES	Pollock
HAROLD SWILLEY	Winnfield
TERRY TALBERT	Haynesville
MIKE TARVER, KA	Many
CHARLES TATMAN	Ville Platte

IV

SAMUEL TAYLOR, ΣΤΓ	Curundu, Canal Zone
THOMAS TAYLOR	Waterproof
WILSON TELLER	Shreveport
RUTH TERRY	Ida
PATRICIA THIGPEN	Franklinton

V

BETTY THOMAS	Ringgold
CAROLYN THOMAS, ΔZ	Shreveport
GAYLE THOMPSON	Pitkin
JANE THOMPSON	Shreveport
JOHNNY THOMPSON	Sikes

VI

LINDA THOMPSON	DeRidder
SUSAN THOMPSON, ΣΣΣ	Natchitoches
WILLIAM THOMPSON, ΠΚΦ	Shreveport
KENNETH TILTON	Elizabeth
WILLIAM TIMMONS	Shreveport

VII

ELVIS TIPTON	Ringgold
PATRICIA TODD, ΣΚ	Shreveport
BILLY TOMS	Orange, Texas
NIKKI TOWRY	Natchitoches
TERRY TRIMBLE	Alexandria

VIII

MARCIA TROEGEL	Mansfield
JIM TUMA, TKE	Shreveport
JULIA TURNER	Monroe
GAIL TYLER	Logansport
DOROTHY ULMER	Waterproof

IX

LINDA UNDERWOOD	Springhill
PAULINE VAN MOL	Alexandria
BARBARA VAN VECKHOVEN	Florien
JIM VAPHIADIS	Athens, Greece
CYNTHIA VAUGHAN	Cotton Valley

JUNIORS

I

PATRICIA VERCHER	Derry
RAMONA VINES	Winnfield
JEANETTE WADDLE	Campti
KATHLEEN WADE	Eunice
JOYCE WALES	Baton Rouge

II

SANDRA WALKER	Waterproof
WAYNE WALKER	Bossier City
MARY WARREN	Pineville
KATY WATKINS, ΣΣΣ	Natchitoches
WANDA WATKINS	Leesville

III

ADRIENNE WATSON	Baton Rouge
JUNE WEISHEIT	Houma
BOBBY WELCH	Shreveport
HOWARD WELLS	Ferriday
LUCY WELLS, ΣΣΣ	Natchitoches

IV

SUE WELLS, ΣΣΣ	Logansport
ALVIN WENDT	Dodson
MARTHA WHALEY	Rosepine
CHARLES WHITWORTH	Bastrop
JUDY WHITWORTH	Pineville

V

NEWTON WILKES	New Orleans
CALETTA WILKINSON	DeQuincy
DOYLE WILLIAMS, ΤΚΕ	Vivian
LINDA WILLIAMS	Shreveport
JENNIFER WINN	Haynesville

VI

JUDY WINN, ΔΖ	Clarence
BONNIE WISE	Sulphur
MARJORIE WISE	Coushatta
TOM WYNN, ΣΤΓ	New Orleans
EARL YEOMANS	New Orleans

VII

JUDY YOUNG	Opelousas
JUNE YOUNG	Sugartown
SUZANNE YOUNG	Shreveport
GRETCHEN ZANSLER	Metairie

"Some students find time between classes to stop and "Chat" for a while."

"Gosh, I haven't typed for so long, I've forgotten how."

"Mom and Dad's day is a busy time for our dormitory officers, as they decorate to give an all-out welcome to our parents."

"I wonder if he'll get it before he leaves for work."

"Girls, if you ever get idle, just grab a stuffed animal and talk to it."

"If you don't to talk to stuffed animals, learn to play a ukelalie."

Standing: Nick DeJean, President; Milton Ray, Sophomore Men's Representative; Mike Miller, Vice President. **Sitting:** Barbara Wallace, Sophomore Women's Representative.

SOPHOMORE CLASS OFFICERS

Certainly the Sophomore Class of '64 has dwindled in numbers tremendously since the fall of '63. However, the decrease in quantity was by no means accompanied by a decrease in quality.

For the Sophomore Class the Fall semester proved to be a time of settling down to academic pursuits with their eyes on accomplishments; they have become accustomed to their new role as sophomores, and they have made new friends and renewed old acquaintances. Many sophomores are also pursuing extracurricular and social activities. These sophomores have truly developed into well-rounded college students.

We believe the Class of 67 exemplifies true unselfishness, honesty, and integrity, indicative of young Americans of the type our country needs!

SOPHOMORES

I

CAROL ADKINS	Baton Rouge
LYNDA ADKINS	Gibsland
GINGER ALESSI	Independence
NONA ALLEN	Shreveport
RONALD ALLEN	Vivian

II

JOHN ALLISON	Pineville
WILLIAM AMBLER	DeRidder
BETTY AMES	DeRidder
JUDY ANDERSON	Many
MINNIE ANDERSON	Calvin

III

MIKE ANDRUS	Jennings
JAMIE ARMSTRONG	Minden
BETTY ARNOLD	Jena
NELVIN ARNOLD	Provencal
RONNIE ARNOLD	Mooringsport

IV

JOHN ARRINGTON	Tioga
ALICE ARTHUR	Natchitoches
DAN ATCHISON	Leesville
FRANCES ATES	Natchitoches
PRISCILLA BABIN	Jonesville

V

NORRIS BAILEY	Glenmora
SANDRA BAILEY	Stanley
MARY BAILLIO	Dry Prong
KENNETH BAKER	Gueydan
ROXIE BAKER	Jena

VI

TERRELL BANKS	Bossier City
JIMMY BANKSTON	Kentwood
FAYE BANKSTON	Denham Springs
LINDA BARNES	Shreveport
JAMES BARNIDGE	Alexandria

VII

SHERRY BARRON	Ashland
MARY BARTON, ΣΚ	Shreveport
CARLTON BASLO	Gorum
RICHARD BASCO, JR.	Cloutierville
KENNETH BASS	Rocky Mount

VIII

DONNA BATEMAN, ΔΖ	Kentwood
MAURICE BAUER	Vivian
TEDDY BAXTER	Shreveport
SHARON BAYLISS	Shreveport
KAREN BEARDEN	Powhattan

IX

ROY BELL	Robeline
KAREN BENNETT	Pollock
JOHN BERGER	Haynesville
WILLIAM BERGER	Haynesville
CAROLYN BICKHAM	St. Francisville

SOPHOMORES

I

SHIRLEY J. BIGELOW	Sulphur
KATHLEEN L. BISHOP	Alexandria
LYNDIA J. BIVINGS	Vidalia
CAREY H. BLANCHARD, III	Natchitoches
PATRICIA M. BLANKENSHIP	Shreveport

II

RONALD V. BLANKENSHIP	Bunkie
BETTY B. BLOCH, ΑΣΑ	Alexandria
CURTIS JOSEPH BODIN, JR., ΣΤΓ	New Iberia
DUDLEY M. BOLTON	Provencal
FAYE L. BOLTON	Springhill

III

EDMOND D. BOONE	Leesville
GENE R. BOUNDS	Shreveport
MITCHELL BOURGEOIS	Church Point
JAMES BOWDEN	Pleasant Hill
ALVIN M. BOWERS	Shreveport

IV

MARY RUTH BRADLEY	DeRidder
LOLA A. BRALEY	Shreveport
LARRY W. BRANAGIN	Bossier City
BENJY N. BROCK, ΔΖ	Franklinton
CELESTE M. BROOKS	Chalmette

V

LINDA K. BROUGHTON	Shreveport
LYNN J. BROUILETTE	Natchitoches
JOANN BROUSSARD	New Iberia
VIDA L. BROUSSARD	Estherwood
JUDY L. BROWN	Minden

VI

ROBERT C. BROWN	Coushatta
SUSIE BROWN	Shreveport
JAMES H. BROWNELL	Winnsboro
JULIA A. BRYAN	Coushatta
LARRY D. BUCKNUM	Natchitoches

VII

STEPHEN R. BURGER	Coushatta
AUDREY L. BURKHALTER	Baton Rouge
ANN BUSENBARRICK, ΣΣΣ	Shreveport
NORMA J. BUTLER	Zwolle
GEORGE R. BYRD	Shreveport

VIII

SANDRA G. BYRD	Baton Rouge
NANCY L. CALAWAY	Bunkie
DON W. CALVERT	Shreveport
PRENTISS M. CAMP	Homer
CALVIN J. CAMPBELL, ΤΚΕ	Houma

IX

CAROLYN A. CAMPBELL	Tioga
CHERIE CAMPBELL	Shreveport
JAMES M. CAMPBELL, ΣΤΓ	Florien
MICHAEL O. CANADY	Maplewood
THOMAS N. CARLETON	Shreveport

SOPHOMORES

I

OSCAR DAVID CARTER	Lisbon
RICHARD S. CARTER	Needham
SANDRA L. CARTER	Bossier
PEGGY CASEY, ΣΚ	West Monroe
JACKIE CASKIE	Shreveport

II

MARY CATHEY	Stonewall
SARA B. CHANDLER	Baton Rouge
DEIRDRE L. CHANEY	Alexandria
ELIZABETH CHAPMAN	Bunkie
EVELYN CHAPMAN	Lake Arthur

III

CAROL J. CHAPPELL	Kilgore, Texas
LARRY S. CHAUVIN	Bunkie
MARTHA A. CHOATE	Natchitoches
LANIEN E. CLARK	Bossier City
NELDA CLICK	Zwolle

IV

SAMMY R. CLIFTON	Mansfield
JANICE M. CLOUD	Castor
SUE E. CLOUTIER	Morgan City
GLADYS M. COATS	Pleasant Hill
ROY N. COGBURN, JR.	Bossier City

V

CAROLYN J. COKER	Converse
LAVELL L. COLE	Hornbeck
MARTIN R. COLE	Shreveport
PATSY GALE COLE	Dubberly
SUE L. COLEMAN	Houma

VI

TOMMY COLEMAN	Fort Walton Beach, Fla.
MARGARET M. COLINTA	Plaucheville
NORA J. COLVIN	Minden
CHARLES R. COMISH	Alexandria
BETTY J. COOK	Shreveport

VII

ERSKINE G. COOK	Alexandria
JACK G. COOK	Minden
CHARLOTTE M. COOPER	Hodge
JOHN W. COOPER, ΣΤΓ	Bossier City
CARMEN CORBETT	Tioga

VIII

DIANNE L. CORE	Baton Rouge
CARL J. CORLEY	Boyce
CLARICE M. COURVILLE	Elton
BENNIE L. COX	Longstreet
CAROLYN E. COX	Baker

IX

TOMMYE L. CRAWFORD	Elizabeth
MICHAEL L. CREEL	Dallas, Texas
JAMES THOMAS CROOKS	Pineville
JOY SUE CRUMP	Haynesville
CHERYL M. CRUTCHFIELD, ΔΖ	Shreveport

SOPHOMORES

I

SHELIA M. CULP, ΣΣΣ	Tyler, Texas
ANN M. CURTIS	Alexandria
LAWRENCE A. DAUZART	Baton Rouge
ANNE MARIE DAVIS	Coushatta
MARY ELLEN DAVIS	Alexandria

II

MARCIA DAWSON	Homer
VIRGINIA A. DAY	Shreveport
GLENDA DEES	Springhill
JOYCE A. DEFATTA	Belcher
JOAN L. DENHAM	St. Francisville

III

SUE DENNIS	Hodge
GERALD DENNS	Vinton
SHARON L. DERBONNE	Pineville
CARL A. DERRICK	Converse
MARY J. DESOTO	Plaucheville

IV

JACKIE deVARGAS	Natchitoches
GLORIA J. DEVILLE	Buckeye
LARRY D. DEVILLE, ΤΚΕ	Alexandria
RITA DIETRICH	Natchitoches
GLENN DISTEFANO	Alexandria

V

LINDA L. DOIRON	Alexandria
CHARLES C. DOMINQUES	Breaux Bridge
MAXINE C. DOUCET	Ville Platte
LINDA K. DOUGLAS, ΣΣΣ	Alexandria
JOHN W. DOUSAY	Oakdale

VI

CONNIE L. DOXEY	W. Long Branch, N.Y.
TREBA G. DOZIER	De Ridder
ROBERT F. DUFALE	Trenton, New Jersey
SALLY ANN DUPRÉ	Ville Platte
DAVID DURR	Natchitoches

VII

EUGENE F. EDMONDS	Winnfield
RODNEY J. ELKINS, ΣΤΓ	Church Point
CHARLOTTE ANNE ELLIS	Shreveport
JEFFREY L. ELLIS	Sulphur
JIM ELLIS	De Ridder

VIII

SANDRA ELLZEY	Zachary
MARTHA EMMONS	Shreveport
GLEN F. ERMATINGER	Alexandria
SHELTON E. EUBANKS, ΠΚΦ	Vidalia
ROSE A. EVANS	Florien

IX

DANA L. FARALDO	Colfax
RONNIE FARRAR	Minden
MARY CAROLYN FARRINGTON	Plain Dealing
GEORGE S. FELTER	Ridgecrest
CAROL D. FENTON	Shreveport

SOPHOMORES

I

JANENE FERGUSON	Anacoco
RONNIE L. FLETCHER	Shreveport
BARBARA A. FLINT	Rayville
GERALDINE M. FONTENOT	Ville Platte
SUSAN C. FOOTE	Lake Charles

II

PAUL D. FORD	Shreveport
JERRY L. FORMBY	Shreveport
SUSAS L. FORSHAG	Amite
KATHLEEN FOSTER	Baton Rouge
SANDRA A. FOSTER	Shreveport

III

LEONARD T. FOWLER, ΤΚΕ	Natchitoches
JIMMIE C. FREEMAN	Robeline
KAYE FRITH	Shreveport
GERARD D. FRUGE	Basile
LAURENCE B. FUGLAAR, ΚΑ	Alexandria

IV

W. L. FUSSELL	Goldonna
KATHY J. GADDIS, ΑΣΑ	Alexandria
GAIL GALASPY	Mansfield
RITA J. GALLASPY	Mansfield
RICHARD J. GAMBA	Valley Stream, N.Y.

V

PAT GAMMILL	Shreveport
NILA SUE GASKIN	Anacoco
JOANNE GASKINS	Minden
JUDY M. GASPARD	Plaucheville
JACK GATES	Shreveport

VI

BILL GERSON, ΚΑ	Monroe
JOE H. GETER	Shreveport
NOAH CLIFTON GIBSON	Leesville
THOMAS M. GIDDENS	Montgomery
JOHN M. GONGRE, JR.	Natchitoches

VII

ALVIN R. GOODWIN, JR.	Benton
PATRICIA A. GRAHAM, ΔΖ	Natchtoches
WHITNEY J. GRANGER	Basile
MARY LEE GRANTHAM, ΣΣΣ	Alexandria
GEORGE R. GRAVES	Shreveport

VIII

MILDRED L. GRAY	Otis
JAMES L. GREEN	Bossier City
BENJAMIN CLARENCE GREENE	Bellwood
NELDA A. GREENE	Natchtioches
WALTER J. GREMILLION	Alexandria

IX

LYNN GRIFFIN, ΔΖ	Shreveport
JESSERENE GRIFFITH	Baton Rouge
ADRIAN GRIMMETT, ΣΤΓ	Shreveport
SANDRA J. GUIDRY	Shreveport
HAZEL RUTH GUYNES	Dry Prong

SOPHOMORES

I

MARY DANA HAHN	Lake Arthur
BARBARA A. HALEY	Baton Rouge
RONNIE E. HALL	Hornbeck
ELIZABETH HAM	Natchitoches
JOEL G. HARDAWAY	Bossier City

II

KENNETH M. HARDY	Many
ALFRED N. HARRIS	Mansfield
EDMOND HARRIS	Mansfield
FAYE M. HART	Mansfield
LEE R. HARVILL, TKE	Bossier City

III

PATRICIA HAYDEN	Coushatta
LOTTIE M. HAYWARD	Natchitoches
JESSIE D. HEAD	Port Sulphur
GEORGIA A. HEBERT	Clinton
WALLACE A. HEBERT	Westlake

IV

ERIC HEFLEY	Alexandria
PAUL J. HEISCHMANN	Hicksville
SUSAN ALLEN HEMPHILL	Ferriday
ROBERT P. HENAGAN	DeQuincy
CAROL HENDERSON	Jonesville

V

NANCY G. HENDERSON	Rayville
NINA ROSE HENDRICKS	Shreveport
ROBERT E. HIGHTOWER	Shreveport
JIMMIE M. HILBORN	Shreveport
CHARLOTTE ANNE HILL	Holly Ridge

VI

SANDRA HILL	New Orleans
CHERYL L. HILLMAN	Lockport
SHARON L. HILLMAN	Lena
DAVID E. HITT	Shreveport
LLOYD HOFFMAN	DeRidder

VII

ALICE HOLMES	Pineville
CAROLA J. HONEYCUTT	Pineville
MARY L. HONEYCUTT	Dry Prong
DON M. HOPWOOD	Zachary
DIANNA HORTON	Winnfield

VIII

DONALD G. HORTON	Coushatta
SUSAN J. HOWARD	Longville
VICTOR C. HOYE	Shreveport
ROSEMARY G. HUBBS	Baton Rouge
JIMMIE D. HUGHES	Plain Dealing

IX

THYRA HUNTER	Coushatta
REGINA R. HURST	Gonzales
MARY E. HUTTON	Pineville
KATHARINE S. INGLIS	Leesville
LOUISE IRWIN	Morgan City

SOPHOMORES

I

ALLIE SUE IVY	Dry Prong
KENNETH D. JAMES	New Iberia
BILLY RAY JARRETT	Shreveport
JANE H. JEFFRESS	Alexandria
NELVA L. JENKINS	Robeline

II

DICKIE D. JESTER, ΣΤΓ	Jennings
CALVIN JOHNSON	Hineston
GARY JOHNSON	Shreveport
LYLIA D. JOHNSON	Otis
LOUIE MITCHESS JOINER, JR.	Shreveport

III

DON F. JONES	Mansfield
LINDA SUE JONES	Shreveport
RONALD JONES	Shreveport
SUSAN E. JONES	Shreveport
VELTON R. JORDAN	Robeline

IV

BERT A. JUEDEMANN, JR.	Berger, Missouri
CAROLYN KAISER	Welsh
MARGARET A. KEETH	Jonesville
JERRY C. KEMP	Coushatta
BERNNIE M. KENNEDY	Haynesville

V

PEGGY LARUE KENNINGTON	Coushatta
PATRICIA A. KILE, ΣΣΣ	Natchitoches
ALAN H. KING	Alexandria
CLYDE WAYNE KING	Pineville
TERRY KISLA	Shreveport

VI

LYNDA KNEIPP	Shreveport
CHARLES E. KNOX, KA	Shreveport
WILLIAM J. KNOTTS	Patterson
JULIE F. LACAZE	Alexandria
BARRY STEVE LAFITTE	Bossier City

VII

JOYCE D. LAIRSCEY	Ruston
LARRY P. LANDRY	Abbeville
LIONEL V. LANGLOIS	Shreveport
LANNY D. LARCHE	Fisher
CHERYL ELIZABETH LATHAM	Leesville

VIII

DIANNE P. LAURENCE	Anacoco
LARRY E. LEACH	Hornbeck
ROBERT F. LEE	Baton Rouge
HENRY LEONARD	Leesville
LYNN M. LEVIN	Shreveport

IX

JOAN LEWIS	Belmont
LENA LILLEY	Chestnut
JUDITH A. LINCH	Chalmette
CAROLYN A. LINDSAY	Baker
DOUGLAS V. LLOYD	Sarepta

SOPHOMORES

I

SIDNEY W. LLOYD	Shreveport
WILLIAM E. LOONEY	Shreveport
DAVID E. LOVELL	Cheneyville
JOYCE DARLENE LOVITT	Sulphur
BACKY S. LUNSFORD	Minden

II

WILLIAM D. McBRIDE	Cheneyville
MICHAEL H. McBURNETTE	Shreveport
WILEY GLENN McCLAIN	Princeton
MARSHA L. McCOLLUM	Minden
THOMAS McCONNEL	Hall Summit

III

BRIAN McCOY	Shreveport
FRANCES McELVEEN	Roseland
MARTHA McELWEE	Olla
JEAN L. McFARLAND	Minden
KATHY A. McGLOTHLIN	Covington

IV

KENT McMICHAIL, KA	Longstreet
EDWARD L. McNEIL	Alexandria
NOBLE J. MABOU	Deville
EVELYN F. MAHAFFEY	Florien
CAROLYN MALONE	DeRidder

V

RICHARD W. MANNING	Shreveport
BETTY MARTIN	Chopin
VERNON W. MARTIN	Shreveport
JOANE G. MARX	Bossier City
JOY F. MANNZEN	Converse

VI

RICHARD C. MAXWELL	Shreveport
CHARLES L. MAYER	Shreveport
WAYNE MEACHUM	Ringgold
ELIZABETH MEARES	Ringgold
THOMAS B. BETZ	Robeline

VII

FISHER MIDDLETON	Pleasant Hill
TRUMAN MIERS	Anacoco
BOBBIE S. MILLER	Jonesville
CONRIDE MILLER, JR.	Gueydan
JANE O. MILLER	Ville Platte

VIII

JERRY C. MILLER	Glenmora
JON M. MILLER	Winnfield
KATHERINE M. MILLER	Shreveport
KAY P. MILLER	Shreveport
WINSTON E. MILLER	Tioga

IX

CYNTHIA D. MILTON	Bunkie
EUGENIA L. MITCHELL	Shreveport
JOSEPH SAMUEL MITCHELL	DeRidder
LAURENCE H. MITCHELL	Alexandria
PATSY MITCHELL	Natchitoches

SOPHOMORES

I

RUBY MOBLEY	Converse
GLENDA ROSE MONK	Woodworth
MARY ELLEN MONK	Alexandria
RANDOLPH A. MONSUR	Alexandria
SHELIA MONSOUR	Shreveport

II

MARGARET ROSE MONTGOMERY	New Orleans
BETTY JOYCE MORGAN	Shreveport
TOMMY W. MORRELL	Baton Rouge
GRANCES M. MORRIS	Haynesville
JANET K. MOTT	Cheyenville

III

BILL MURPHY, JR., ΣΤΓ	Minden
ANITA NADRACHAL	Minden
CAROLYN J. NAPIER	Converse
PHYLLIS R. NICOSIA	Frisco
CHARLOTTE K. NOHSE, ΔΖ	Shreveport

IV

RITA L. NORRED	Verda
NELDA S. NORRIS	Dry Prong
JAMES F. NORVELL	Boyce
SUE E. NUNN	Shreveport
LEWIS ODOM	Homer

V

ROGER D. OGE	Pine Prairie
JOHN W. OTWELL	Natchitoches
JOLENE O'QUIN	Lafayette
MARGARET FORTSON OWEN	Alexandria
SUSAN D. PACE, ΣΣΣ	Alexandria

VI

SHIRLEY S. PACE	Colfax
FRED PALMER	Shreveport
ALTON PARKER	Shreveport
FRANCES PARSONS	Shreveport
SANDRA K. PATTERSON	Shreveport

VII

ELEASE PATTON	Shreveport
CAROLYN A. PAUL	Winnfield
MICHAEL G. PEARCE	Cambridge, Maryland
CAROLYN PENNINGTON	Florien
MONROE PENROD	Provencal

VIII

PAMELA F. PEPPERMAN	Metairie
MARY DELAIN PERKINS	Leesville
MICHAEL O. PERKINS	Pitkin
ALICE V. PERSON, ΔΖ	Letsworth
THOMAS JEAN PETERSON	Norfolk, Virginia

IX

CECILE PHELPS, ΔΖ	Natchitoches
DALTON B. PHELPS	Logansport
JAMES L. PHILLIPS	Mansfield
CHARLES R. PILKINTON	
DEEANN M. PITTMAN, ΑΣΑ	Baton Rouge

SOPHOMORES

I

DWIGHT D. PITTMAN	Pitkin
SHIRLEY A. PITTMAN	Dubberly
SHARON A. PITTS	Provencal
DIANE E. PLUMMER	Jonesboro
PATRICIA A. PORTER	Monroe

II

VERONICA PORTIE	Hackberry
JAMES R. POSEY	Doyline
NINA J. POSTON	Vivian
BARON POWERS	Baton Rouge
BEATRICE E. PREEDOM	Shreveport

III

JAN C. PREVOST	Golden Meadow
BETTY E. PREWITT	Simpson
LUCILLE PULLAM	Zachary
KAREN A. RABALAIS	Arnaudville
STELLA REBECCA RABURN	Coushatta

IV

DAVID M. RAMBIN, JR.	Shreveport
PATRICK RAMBIN	Powhatan
BARBARA J. RAMSEY	Spearsville
CAROLYN L. REED	Sibley
FRANCES CHARMIAN REICHENBACH	Shreveport

V

ZELLA MARIE REID	Shreveport
JIMMIE RENEGER	Pineville
JEANNETTE REYNOLDS	Bossier City
JONETTE REYNOLDS	Bastrop
MILTON S. RHEA, ΤΚΕ	Minden

VI

JANE K. RICE, ΣΣΣ	Alexandria
VINCENT RICE	Shreveport
JUDY L. RICHARDSON, ΔΖ	Vivian
MELVA D. RIVERS	Many
UNA M. ROACH	Stonewall

VII

GERALD W. ROBBINS	Carmi
JAMES ROBERTSON	Springhill
SANDRA K. ROBERTSON	Pineville
NED JOSEPH ROBICHAUX	Natchitoches
RAYMOND S. RODGERS, ΚΑ	Shreveport

VIII

KATHY ROGERS	Franklin
SANDY G. ROLLAND	Shreveport
GENE R. ROWZEE	Leesville
JANE RUCKER, ΔΖ	Shreveport
LYNDA A. RUE, ΔΖ	Alexandria

IX

BRENDA RUSHING	Minden
MURRAY T. RUSHING	Haynesville
SUSAN SAMS	Pineville
CHARLES C. SAMUEL, ΣΤΓ	Minden
SANDY SANDEFER	Baton Rouge

SOPHOMORES

I

ALTON SANDERS	Leesville
GLENDA JAN SANDERS	Shreveport
RUSTY SAVAGE	Bastrop
CATHY SCALF	Shreveport
DEAN C. SCALVOUNOS	Chevy Chase, Md

II

BETTY SCOTT	Shreveport
HARRIETT L. SCOTT	Shreveport
JOHN TEDDY SCOTT	Alexandria
THERESA SEPULVADO	Zowlle
KAHERYN SEWELL	Morgan City

III

JOHN H. SHAPER	Oil City
SHIRLEY F. SHAFFER	Gibsland
RICHARD W. SHARBAUGH	Baton Rouge
PATTY N. SHAVER	Plain Dealing
MATTIE F. SHAW	Lake Providence

IV

JO LYNN SHELTON	Shongaloo
RAYMOND L. SHELTON	Winnfield
DAN C. SHEPHERD	Shreveport
RUTH SHOWS	Amite
JOHN P. SILLS	Natchitoches

V

PATRICIA A. SIMON, ΑΣΑ	Gueydan
CAROL ANN SKERRETT	Lafayette
SHELIA F. SLAYBAUGH	Many
CINDY SMITH	Natchitoches
FRANKLIN R. SMITH	Shreveport

VI

GLORIA M. SMITH	Pineville
JANET K. SMITH	Alexandria
JOE SMITH	Coushatta
WILLIAM RANDAL SMITH	Shreveport
JESSIE A. SNEED, ΣΚ	Shreveport

VII

KENNETH J. SNYDER	Shreveport
CHARLOTTE THERESA SONTOYO	Ferriday
DALE IVAN SPENCER	Franklinton
RUTH A. STAGG	Opelousas
ROY S. STANLY	Leesville

VIII

JAMES R. STEWART	Alexandria
PATSY L. STEWART	Leesville
BARBARA L. STINSON	Patterson
BRANKO STOJADINOVIC	Bloomingdale, Ill.
CHRISTENE WADE STROTHER	Shreveport

IX

EVELYN CAROL SULLIVAN	Plain Dealing
LINDA F. SUMRALL	Shreveport
STUART J. SUSSMAN	Bossier City
MARIE TASSIN	Lecompte
GLEN TAYLOR, JR.	New Orleans

SOPHOMORES

I

THEDA M. TAYLOR	Winnfield
WILLIAM TAYLOR	Shreveport
JERRY W. THOMAS	Varnado
LINDA THOMPSON	Shreveport
CONNIE L. TIMMONS	Alexandria

II

HELEN C. TOUSEK	Pineville
LINDA P. TOUSEK	Pineville
MILTON REID TRAPP	Anacoco
ROBERT L. TREGANOWEN	Chatham, New Jersey
LINDA L. TROUT	Shreveport

III

ROBERT S. TURK	Shreveport
BILL TURNER	Shreveport
JAN M. UPTON	Holly Ridge
JEANETTE VALENTINE	Mansfield
SUSY L. VAN DYKE	Pineville

IV

CONNIE L. VARNER	Natchitoches
RICHARD L. VAUGHN	Dry Prong
KEITH VENABLE	Cadiz, Kentucky
SUSIE L. VERCHER	Cloutierville
DAVID A. WAGNER	Vivian

V

JOSEPH B. WALKER	Otis
WANDA L. WALKER	Leesville
BARBARA DAN WALLACE, ΣΚ	Shreveport
CLAUDETTE A. WALLACE	Natchitoches
VELMA S. WALPOLE	Jena

VI

LANA C. WALTERS	Effie
BILLY W. WASHNOCK	Mansfield
PATSY A. WATKINS	Boyce
DONNA J. WATTS	Baton Rouge
EVELYN M. WEATHERFORD	Kinder

VII

LINDA G. WEBER	Bastrop
DAVID R. WEBSTER, ΤΚΕ	Sussex, Canada
JACK E. WELCH	Mansfield
BARBARA C. WELLS	Buckeye
GLENDA G. WELLS	Morgan City

VIII

SHELIA D. WELLS, ΔΖ	Plain Dealing
RUSSELL G. WENDT	Dobson
ROBERTA P. WESCOTT	Bossier City
JERRY W. WESTER	Provencal
BARBARA DIANE WHITE	Pineville

IX

GEORGE WESLEX WHITE	Bonita
RONNIE J. WHITMORE, ΣΤΓ	Simmesport
CHARLES R. WHITTINGTON	Pine Prairie
MARTHA A. WILLIAMS	Opelousas
PATSY GAYLE WILLIAMS	Goldonna

SOPHOMORES

I

RONALD N. WILLIAMS	Shreveport
ARCHIE JACK WILSON	Bastrop
GRACE J. WILSON, ΔΖ	Shreveport
LAREN HARVEY WILSON	Edgerly
JIMMY H. WINFREE	McDade

II

ELIZABETH A. WOODARD	Shreveport
SAM J. WOODWARD, ΠΚΦ	Shreveport
JOHN B. WOODYARD, II	Natchitoches
LAURREL PHYLLIS WORSHAM	Winnfield
CORINNE K. WRIGHT	Shreveport

III

GLENDA J. WRIGHT	Bossier City
NICK WRIGHT	Sheffield
RONALD E. WRIGHT	Maplewood
MARGARET A. YARBROUGH	Coushatta
DONALD GREGG ZACKARY	Bossier City

"These students casually stroll to class."

"We caught you, didn't we, Bettie?"

"NSC men are so thoughtful of NSC ladies!"

"Chin up, Alan, It's not that bad."

"Certainly school spirit runs high at the annual State Fair game in Shreveport." This crowd joins in the chanting, "Let's Wreck Tech!!"

"After an hour of cheering this group looks rather beat."

"These two aid our cheerleaders in giving a cheer for the Demons."

The year 1964 will be remembered by everyone, including the Freshman Class, for there have been many new challenges to face, and the future holds more.

Now with this new year, we move toward our goal with renewed strength and belief, and with the completition of our Freshman year drawing near, we thank God for seeing us safely thus far, and helping us realize that the future holds more.

FRESHMAN CLASS OFFICERS

Standing: Scotty Maxwell, Freshman Men's Representative; Butch Wiggins, President. **Sitting:** Bonnie McCandlish, Secretary-Treasurer; Rita Allen, Vice President; Pat Holly, Freshman's Women's Representative.

FRESHMEN

I

MARY ADAMS	Alexandria
TERRY ADAMS	Bossier City
SUE D. ADKINS	Homer
EGNIO A. AGUILAR	Nicaragua
JUDY CAMILLE AKINS	Shreveport

II

SHERRY E. ALBERTSON	Bossier City
FREDA BETH ALLDAY, ΔΖ	Baker
RITA A. ALLEN, ΔΖ	Shreveport
SHIRLEY F. ALLEN	Nederland, Texas
MICHELENE ALLETAG, ΛΣΛ	Pineville

III

RHONDA M. ASBROOKS	Baton Rouge
GEORGE E. ANDERS	Alexandria
JANE A. ANDERS	Colfax
JEAN M. ANDERS	Colfax
DIANNE ANDERSON	Logansport

IV

JOHN B. ANDERSON	Doyline
SANDRA J. ANDERSON	DeRidder
RICHARD G. ANDERSON	West Monroe
WAYNE ANDERSON, ΣΤΓ	Shreveport
KATHERYN ANDREPONT	Basile

V

MARY BETH ANDRIES	Many
KAY MARIE ANGELE	Mansfield
BEVERLY DAWN ANTILLEY	Boyce
WILFRED ARCENEAUX	Baton Rouge
FELIX J. ARMOND	Natchitoches

VI

BILLY RAY ARNOLD	Dry Prong
EARLE ARNOLD	Shreveport
FRANCES A. ARNOLD	Provencal
JAMES E. ARNOLD	Shreveport
JEANNIE S. ARNOLD	Bossier City

VII

ELOUISE ARNOLD	Kenner
MARY ARNOLD	Campti
NENA BELLE ATCHISON	Leesville
CATHERINE M. ASHLOCK	Ville Platte
BOBBY D. ASHMORE	Ferriday

VIII

CANNON E. ASLIN	Alexandria
JOHN A. ATWOOD, JR.	Natchitoches
RICHARD W. AUERITT	Alexandria
LYNDA A. AYCOCK, ΔΖ	Shreveport
JANET M. BABCOCK	Bethany

IX

SHIRLEY E. BAGLIO, ΣΣΣ	Alexandria
ZOE O. BAILES	Leesville
CHRISTOPHER R. BAIRD	Alexandria
REAGAN P. BAIRD	Minden
ANNE BAKER	Natchitoches

FRESHMEN

I

MARILYN ANN BAKER	Queydan
PATRICIA A. BALES, ΣΣΣ	Alexandria
KAYE BARNES, ΣΚ	Franklinton
MARTHA E. BARNES	Wildsville
ANDREA BARNETT	Shreveport

II

CAROLYN E. BARNEY	Shreveport
CHERYL B. BARRETT	Oakdale
CHARLOTTE A. BASCO	Gorum
MARY E. BASKERVILLE	Minden
JOHN BAYS	Alexandria

III

STEVE W. BAYS	Haynesville
BETTY A. BAZER	Shreveport
TOMMY J. BAXTER	Shreveport
JAMES W. BEAM, ΣΤΓ	Rayville
MARY F. BEALL	Shreveport

IV

DANNY L. BECK	Tioga
DAVID L. BEDARD	Gilmer, Texas
ANASTASIA BEEBE	Lena
JUANITA R. BEENE	Shreveport
JOHN M. BEER, ΤΚΕ	Leesville

V

SUE E. BENSEY, ΣΣΣ	Bossier City
MARY ROSE BERLIN	Pineville
PEGGY L. BEST, ΔΖ	Sulphur
DORTEN C. BICGHAM	Franklinton
LEON A. BOGGS	Shreveport

VI

ROLAND W. BONDS	Shreveport
INEZ A. BOTT, ΣΚ	Marksville
LARRY BLACKMON	Shreveport
JUDY L. BLAND	Port Allen
SYLVIA R. BLANTON	Shreveport

VII

JERRIE D. BOENEKE	Baton Rouge
ROBERT BOND, ΣΤΓ	Shreveport
PAMELA D. BOOTH	Jonesville
CHARLOTTE A. BONNETTE	Natchitoches
EDWARD L. BOURIAQUE	Creole

VIII

HAROLD BONAVENTURE	New Roads
GAIL L. BOWDEN	Natchitoches
SHARON L. BOWDEN	Slidell
SHERRY A. BOYET	Ringgold
LINDA N. BOX	Montgomery

IX

JAMES BOYTER	Vivian
DEMPSEY CARROLL BRACK	Hicks
BONNIE J. BRADFORD	Walters
EVELYN J. BRADSHAW	Pineville
CAROLYN C. BRANDON	Zwolle

FRESHMEN

I

SANDRA BRANTLEY	Natchitoches
ROBERT BRASHER	Benson
LINDA BREWER	Natchitoches
GUST BRIDGES, ΤΚΕ	Mansfield
EMME SUE BRODE	Clinton

II

CHARLOTTE BROUSSARD, ΣΣΣ	Baton Rouge
CHERYL BROUSSARD	Abbeville
FAITH BROUSSARD	Alexandria
MARILYN BROUSSARD	Jennings
RICHARD BROUSSARD	Abbeville

III

RICHARD D. BROUSSARD, KA	
CONNIE BROWN	Shreveport
FRANCIS BROWN	Coushatta
HARRY BROWN	Calhoun
JOHN BROWN	Shreveport

IV

TERRY BROWN	Denham Springs
TERRY BROWN	Colfax
TIMOTHY BROWN	Tallulah
SHARMAN BRUMBLE	Bethany
GLORIS BRYANT	Center Point

V

MELODY BRYANT	Leesville
WILLIAM BRYANT	Colfax
RONNIE BUFFINGTON	Mansfield
PATRICIA BURCH	Mt. Hermon
PHILLIP BURCH	Franklinton

VI

CHARLES BURFORD	Gloster
RICHARD BURFORD	Gloster
SHARLETT BURGESS	Ashland
SHEILA BURLEIGH	Melville
MERRYL BURLET	Gretna

VII

KAY BURNS	Vivian
WILLIAM BURRIS, ΣΤΓ	Jena
SANDRA BUSH	Fisher
DAVID BUTLER	Shreveport
DAVID BUTLER, ΕΤΓ	Alexandria

VIII

ROBIN BUTLER, ΣΣΣ	Alexandria
DELORES BURROW	Rosepine
MATTIE CAGLE	Jonesville
MATTIE CALDWELL	Bossier City
ALFRED CALHOUN	Natchitoches

IX

DANNY CAMPBELL	Converse
RITA CAMPBELL	Church Point
MICHAEL CANDLER, KA	Bossier City
CHARLES CARAWAY	Sugartown
JIM CARDER	Shreveport

FRESHMEN

I

PRISCILLA A. CARLSON, ΔZ — DeQuincy
KATHLEEN E. CARMICHAEL, ΣK — New Orleans
POLLY A. CARPENTER — Calvin
ANN CARROLL — New Iberia
DON H. CARROLL — Winnfield

II

MARGARET ANNE CARROLL, ΔZ, — Natchitoches
MARTHA CARROLL — Natchitoches
MARY CARRUTH — Alexandria
ELIZABETH A. CARTER — Negreet
FRANCES CARTER — Shreveport

III

JAY CARTER, ΣΤΓ — Shreveport
JULIA CARTER — Denham Springs
CORDELIA FRANCES CASH, ΣΣΣ — Little Rock, Arkansas
CAROLE CASTLEBERRY — Ferriday
LINDA G. CATANESE — Natchitoches

IV

DONALD L. CATES — Converse
CONRAD L. CATHEY — Georgetown
WANDA A. CAZAUBON — New Orleans
CAROLYN S. CEDARS — Leesville
TOMMY C. CHAMPLIN — Jonesville

V

BILL D. CHANEY — El Dorado, Arkansas
CHARLES R. CHANEY — Rayville
ANITA B. CHAPLAIN — Chalmette
RONALD M. CHATELAIN — Shreveport
EDWARD H. CHEEK, JR. — Shreveport

VI

ALBERT CHU — Hong Kong, China
ELIZABETH ELIZE CLARK — Pineville
PAMELA M. CLARK — Alexandria
JUNE CLARRY — Lafayette
JOHN L. CLAYTON — Shreveport

VII

E. ANN CLEVELAND, ΔZ — Shreveport
ANNIE L. COAN — DeQuincy
JOE F. COBB, KA — Many
REBECCA A. COBB — Natchitoches
KENNETH A. COCHRAN — Shreveport

VIII

LINDA N. COKER, ΔZ — Shreveport
BARBARA L. COLE — Coushatta
MARY CATHERINE COLE — Alexandria
CLERVIS CORMIER — Gueydan
CHARLES J. COLONA — Baton Rouge

IX

JAMES L. COMEAU, II — Oakdale
SUSAN I. CONDON — Bossier City
JAMES W. CONLEY — Goldonna
THOMAS E. COOK — Shreveport
MIKE CORBELL — Springhill

STUDENT CENTER

FRESHMEN

I

RICHARD S. COREIL	Ville Platte
JOSEPH COSUMANO, JR.	Shreveport
DEBORAH D. COTTON	Denham Springs
JUDITH M. COX	Vivian
ANN CRAIN ΣΚ	Franklinton

II

JACK A. CRAWFORD	Belle Chasse
JAMES E. CRAWFORD, III, ΣΤΓ	Shreveport
ERIC M. CRAYON	Montgomery
CAROL A. CRIPPS	Bentley
DAVID B. CRITTENDEN	Many

III

JAMES A. CRONE	Zwolle
LINDA J. CROOKS	Zwolle
GERALD W. CROSS	Monterey
JOHNETTE G. CROSS	Homer
ED. J. CULLEN, ΣΤΓ	Alexandria

IV

JOHN P. CULVERHOUSE	Minden
JUDY M. CUMMINGS, ΔΖ	Natchitoches
WILEY M. CUMMINGS, JR.	Negreet
SUSAN CUPIT	Rosepine
NORRIS W. CURRY	Sikes

V

JAMES R. CURTIS, ΚΑ	Many
LESTER L. DALME	Bossier City
NICK J. D'ANNA	Shreveport
LINDA J. DANIEL	Heflin
PATRICIA R. DARNELL	Natchitoches

VI

TEDDY R. DARNELL	Plain Dealing
BRENDA Y. DAVID	Breaux Bridge
JAMES P. DAVID	Alexandria
JOHN DAVIDSON	Mansfield
BEN F. DAVIS	Pitkin

VII

DORIS LAVERNE DAVIS	Shreveport
LONA R. DAVIS	New Orleans
SUE DAVIS	Clarence
JACQUELYN ANN DAVISSON	Shreveport
PENNY DAVISSON	Shreveport

VII

KENNETH B. DAY	Ringgold
JERE M. DAYE, ΚΑ	Shreveport
BARBARA L. DEAN	Shreveport
JOHN C. DeBLIEUX, ΚΑ	Natchitoches
ROY M. DeBLIEUX, ΚΑ	Natchitoches

IX

PATRICIA A. DEES	Dry Prong
LYNDA F. DeFREESE	Delhi
PEGGY R. DEGGS	Rosepine
ANITA R. DeHAVEN	Alexandria
LOUISE M. DeKEYSER	Alexandria

FRESHMEN

I

LEAH J. DELAUNE	Shreveport
EUGENE L. DELLS	West Covina, California
SOPHIA K. DENNIS	Vinton
WAYNE DENNIS	Hodge
JOHN M. DETRAZ, KA	Abbeville

II

ALINE G. DeWOLF	Iowa
SHARON L. DICK	Logansport
SHELLEY C. DICKIE	Bossier City
GRACIE L. DIX	Colfax
JOHN E. DIXON	Alexandria

III

ORVAL D. DIXON	Kurthwood
IRMA L. DOHERTY	Winnfield
BETTY J. DOIRON	Sulphur
DONALD GUIDRY	Church Point
SALLY E. DORR, ΣK	New Iberia

IV

JANE M. DOSHER, AΣA	Shreveport
JAMES P. DOVE	Mansfield
JUANITA L. DOW	West Monroe
JICE C. DOWDEN	Leesville
VICKEY R. DRAWHORN	Shreveport

V

SHERYL A. DRONET	Sulphur
BRAMBLETT R. DUBOIS	Lena
LILLIAN DIANN DUBREE	Shreveport
BILL R. DUDLEY	Shreveport
SANDRA J. DUETT	Oakdale

VI

WILIAM B. DUNCAN	Crowley
PATRICK DUNHAM, KA	Natchitoches
EUVERNE DUPREE	Baton Rouge
PINKNEY G. DURHAM	Natchitoches
ALLAINE EASTERLY	Baton Rouge

VII

KAREN L. EATMAN, ΔZ	New Orleans
TRUDY M. EAVES	Glenmora
HELEN D. EBARB	Shreveport
JANIE A. EBEY, ΔZ	Shreveport
SHIRLEY J. EDDLEMAN	Hineston

VIII

JOANN EDWARDS	Baton Rouge
SUE E. EGROS, AΣA	Plaquemine
DAWN M. EHRETT	Port Allen
ELSIE L. EILAND	Shreveport
JUDY P. ELLIOTT	Baton Rouge

IX

RUBY C. ELLIOTT	Campti
BARBARA ELMORE	Omaha, Nebraska
JAMES T. EDDINGS	Shreveport
JO ENGLERTH	Vidalia
JEANNETTE ESTRY	Brusly

FRESHMEN

I

RICHARD E. EVANS, ΣΤΓ	New Orleans
SHARYN L. EVANS	Gonzales
WILLIAM R. FALLS	Shreveport
DAVID D. FARALDO, KA	Colfax
LARRY W. FEAZEL	Shreveport

II

MARY S. FELTON	Shreveport
DUAN F. FERRERA	Gretna
RONALD D. FIELDS	DeQuincy
FRANCES A. FIORELLO	Alexandria
PRISCILLA A. FITZGERALD	New Orleans

III

JERRY W. FLEMING	Mansfield
RONALD T. FLENIKEN	Mansfield
BARBARA C. FLURRY,	Natchitoches
SYLVIA E. FLYNN, ΣΣΣ	Alexandria
JANE A. FORBES	Alexandria

IV

RITA M. FOLEY, ΣΚ	Lexington, Mass.
JANICE M. FONTENOT	Opelousas
JOANN FRONTENOT	Centerville
JOHNNY A. FONTENOT	Opelousas
RHONDA G. FORD	Ruston

V

LYNN P. FORET	Luling
NORMA L. FOSHEE	Mansfield
GARY D. FOSTER, ΣΤΓ	Shreveport
PATRICIA FOWLER	Alexandria
JULIA ANN FRANKLIN	Mansfield

VI

PATRICIA M. FRANKLIN	Shreveport
SUSAN W. FRANKLIN	Alexandria
WILLIAM E. FRANKLIN	Goldonna
WARREN M. FRASER, KA	Many
RICHARD W. FREDERICK, ΠΚΦ	Glen Falls, N.Y.

VII

WYNNE P. FRIEDRICHS, ΣΤΓ	New Orleans
PAMELA L. FROST, ΣΚ	Bossier City
SHERMAN A. FRUGE	Quedan
JULIA ANN FUNDERBURK	Calcasieu
JOEL D. FURR, KA	Shreveport

VIII

KELVIN K. GAGE	Shreveport
MILLIE D. GALLIEW	Natchitoches
GEORGE L. GANN	Glenmora
WILLIAM L. GARRETT	Haynesville
LOUISE F. GRAY	Midland

IX

MARIE E. GARY, ΑΣΑ	Breaux Bridge
RALPH J. GASKIN	Fort Necessity
KATHYRAN C. GATLIN	Hodge
CAROL ANN GERAMI	Alexandria
JOE L. GERMANY, ΣΤΓ	New Iberia

FRESHMEN

I

JOHN T. GENDRON, ΤΚΕ	Leesville
CYNTHIA M. GHERKE	Walker
VALENTINE GILBERT	Cotton Valley
DOUG J. GILES, ΣΤΓ	Alexandria
META A. GILES	Shreveport

II

BARBARA A. GILLAND	DeQuincy
JUDITH C. GIRARD	Winnfield
SANDRA KAYE GIVENS	Shreveport
HARLEY G. GORDOR	Winnfield
WILDA L. GOSS	Florien

III

VIVA J. GRANT	Hicks
BUFORD I. GRAPPE	Campti
PAMELA FINN GRAY	Jena
PETER L. GRAY	Marthaville
ANITA L. GREER, ΣΣΣ	Shreveport

IV

RONALD M. GREMILLION	Bossier City
MARTHA A. GREGG	Castor
PEGGY L. GRIGG	Baton Rouge
PATRICIA LEE GROB	Shreveport
SARAH F. GRUNWALD, ΣΣΣ	Shreveport

V

CAROL A. GUNN	Alexandria
GEORGE E. GUNTER	Woodworth
JIMMY E. GUNTER	Natchitoches
CAROL G. GUSLER, ΔΖ	Slidell
RICARDO E. GUTIERREZ	Natchitoches

VI

KIRBY H. GUY	Glenmora
HAROLD G. HADDOX	Alexandria
MICHAEL L. HADDOX	Leesville
RHONDA L. HAGAN	Tioga
CAROL LYNN HALE	Pineville

VII

DESSIA ANETIA HALL	Leesville
JOHNNIE F. HALL	Shreveport
ANNE E. HAMER	Natchitoches
HERBERT E. HAMILTON	Shreveport
STANLEY E. HAMMOND, JR.	Chestnut

VIII

ROGER V. HAMMONS	DeQuincy
JO ELLEN HARGIS	Baton Rouge
WILLIAM R. HARGROVE, ΚΑ	Oakdale
JUDITH ANNE HARPER	Oakdale
CHARLES HARRELL	Ferriday

IX

ALIX H. HARRIS	Alexandria
GRACIE I. HART	Mansfield
HENRIETTA L. HARTWELL	Gueydan
RITA GAYLE HARVEY	Quitman
MELVA J. HATAWAY	Dry Prong

FRESHMEN

I

SHIRLEY HATFIELD	Alexandria
WILLIAM HAYNES	Sarepta
BOB HAYS	Leesville
SUZY HAYS, ΣΣΣ	Baton Rouge
SHIRLEY HEAD	Shreveport

II

GEORGE HEARD	Baton Rouge
ROBERT HEBERT	Torrance, Calif
CARL HEDLESTON	Killeen, Texas
SALLIE HEFLIN	Shreveport
JERRY HENDERSON	Shreveport

III

LINDA HENSON	Leesville
MALDOLM HERNANDEZ	Cloutierville
CHRIS HERPIN	Opelousas
BETTY HERRINGTON	Florien
ROBERT HERRMANN	Gilmer, Texas

IV

MIKE HERRON, ΣΤΓ	Shreveport
EDDY HIGGINBOTHAM	Ringgold
ELLIOTT HIGGINBOTHAM, ΣΤΓ	Church Point
MARGARET HIGGINS	New Orleans
HERBERTA HIGLE	Hicks

V

ERNEST HILL	Bossier City
EVA HILL	Bossier City
DIANA HILLMAN	Simpson
SHIRLEY HILLMAN	Lena
VIVIAN HIMES	Benton

VI

JAMES HINES	Many
DEBORAH HINTON, ΔΖ	Alexandria
GENE HINTON	Natchitoches
DENNIS HOBBS	Leesville
WILLIAM HOCHSTETLER, ΣΤΓ	Monroe

VII

RUTH HODNETT	Colfax
AUDREY HOLLEY	Natchitoches
PATRICIA HOLLEY	Coushatta
DORIS HOLLINGSWORTH	Pineville
SANDRA HOLT	Bossier City

VIII

JUDY HOOD	Shreveport
PATSY HOPSON	Crowville
HOUISON HORNE	Oakdale
HELEN HOTARD	Houma
BARBARA HOUSE	Winnsboro

IX

BETTY HOWELL	Alexandria
KAREN HOWELL	Hodge
VERA HOWELL	Stonewall
ANTHONY HOWES	Alexandria
HARLOW HRYHORCHUK	Lake Charles

FRESHMEN

I

WILLIE HUBBARD	Minden
BARBARA HUDSON	Waterproof
KENNETH HUDSON	Natchitoches
DOROTHY HUNT	Leesville
KAREN HUNTER	Coushatta

II

JANE HURLEY	Delhi
SHIRLEY HUTCHINSON, ΣΣΣ	Alexandria
BARBARA HYDE	Jackson
CHARLOTTE ILES	Vivian
ANN INGRAM	Tioga

III

MADGE INGRAM	Shreveport
LARRY IRVIN	Jonesboro
SANDRA ISAACS	Bossier City
PAT IVY	Bossier City
PATRICIA JACKSON	Converse

IV

THOMAS JACKSON	Simpson
CORA JACOBS, ΔΖ	Converse
SAMUEL JACOBS	Mitchell
MIRIAM JAMISON	Pleasant Hill
INA JANES	Albuquerque, New Mexico

V

MARCEL JEANPIERRE	El Salvador
BOBBY JEANS	Merryville
GLORIA JEANSONNE	Moreauville
SHERRY JERRY	Spearsville
VELMA JESTER	Springhill

VI

ZELMA JESTER	Springhill
ROBERT JONES	Shreveport
CYNTHIA JONES	Baton Rouge
ELAINE JOHNSON	Glenmora
HERBERT JOHNSON, KA	Shreveport

VII

JAMES JOHNSON	Bossier City
JANINE JOHNSON	Pineville
JOHNNIE JOHNSON	Shreveport
LEOLA JOHNSON	Pitkin
LIDA JOHNSON	Coushatta

VIII

NEIL JOHNSON	Hineston
ORLIE JOHNSON	Bossier City
RUTH JOHNSON	Cullen
SCOTT JOHNSON	Glenmora
JACQUELINE JONES	Waterproof

IX

JANET JONES	Shreveport
KENNETH JONES, TKE	Shreveport
MARIETTA JOWERS	Oakdale
WAYNE JOWERS	Boyce
MURRAYE JOYCE	Gueydan

FRESHMEN

I

RUTH JUMONVILLE	Baton Rouge
JEFF KALLOR	Hartsdale, New York
DAVID KAMPEN	Metairie
JANIS KEEL	Bossier City
DOUGLAS KEENE	Jena

II

JOHNNYE KEGLAN	Simpson
DONNA KEITH	Alexandria
IRVIN KELLY	Houma
PAUL KELLY	Shreveport
CONNIE KETCHUM	Sarepta

III

SHARI KIDMAN	Baton Rouge
HOWARD KILPATRICK	Haynesville
PAUL KIMBALL	Opelousas
JUDY KING	Ferriday
SANDRA KING, ΔΖ	Zachary

IV

JOHN KITE	Shreveport
KAREN KIVELL	Shreveport
KAREN KNAPP	Jena
KAY KNEIPP, ΑΣΑ	Shreveport
JOHN KNIGHT	Shvereport

V

SANDRA KNIGHT	Varnado
CHARLES KNIGHTEN	Ville Platte
HARRIET KOETTER	Shreveport
ANN KOVAR, ΣΣΣ	Leesville
VICKI KREEGER	Shreveport

VI

KENNY KUPERMAN	Shreveport
STEPHEN LaCAZE	Clouterville
SANDRA LaCOUR	Natchitoches
DELORES LACRIOX	Alexandria
INA LAFIELD	Baker

VII

ALLEN LAMPARD, JR.	Alexandria
CLAUDE LANCASTER	Sarepta
GENDA LANE,	Barksdale A.F.B., Bossier City
CHARLES LANEHART	Monterey
JENNIFER LARSON	Church Point

VIII

JOHN LATHAM	Jasper, Texas
EARL LATTIER	Abbeville
ELAINE LAUW	Natchitoches
LINDA LAWRENCE, ΣΣΣ	Alexandria
ANN LAWSON, ΑΣΑ	Natchitoches

IX

LELA LEA	Pride
NILDA LEAL	Cobain, Guatemala
ANNE LeBLANC	Denham Springs
JOCELYN LeBLANC	Shreveport
CAROYN LEE, ΔΖ	Belcher

FRESHMEN

I

HOWARD LEE	Oil City
MARILYN LEE	Shongaloo
WILLIAM LEE, KA	Bastrop
CHERI LEFEBVRE, ΑΣΑ	Plaquemine
MARGARET LEGGETT	Ville Platte

II

JOHNNA LEHTO	Kalamazoo, Michigan
LINDA LEMOINE	Natchitoches
PAULETTE LEMOINE	Plaucheville
SHARON LESTER	Arlington
WANDA LeVASSEUR	Natchitoches

III

JOHN LEWIS	Monroe
SHARON LEWIS	Minden
TOMMY LEWIS, KA	Natchitoches
CHARLES L'HERISSON	Bossier City
CAROLYN LINDSAY	Shreveport

IV

CAROLYN LINDSEY	Natchitoches
EDITH LION	Shreveport
TONY LIOTTA	Alexandria
MARCUS LITES	Shreveport
GLORIA LITTLE	De Ridder

V

FREDDIE LITTON	Alexandria
CHARLOTTE LIVINGSTON	Many
MARILYN LOCKHART, ΔZ	Shreveport
JACQUELINE LONG, ΣK	Lafayette
PAMELA LONGINO	Pineville

VI

JUDY LOW	Atlanta
RICHARD LOYD	Alexandria
KATHY LUNSFORD	Minden
LINDA LUNSFORD, ΣΣΣ	Minden
LAURA McCAIN	Colfax

VII

SANDRA McCAIN	Natchitoches
MOSS McCALISTER	Shreveport
BONNIE McCANDLISH	Delhi
PATRICIA McCARTHY	Shreveport
LYNN McCARTY	De Ridder

VIII

CYNTHIA McCONATHY	Alexandria
LYNN McCORMICK, ΔZ	Springhill
ANITA McDONALD	Newellton
JOE McDONALD	Shreveport
JUDITH McDONOUGH, ΣK	Monroe

IX

PAMELA MacFARLANE	Shreveport
ELIZABETH McFATTER	Plain Dealing
LARRY McGEE	Goldonna
SHIRLEY McGEE	Robeline
DWANNA McINNIS	Shreveport

FRESHMEN

I

CAROLYN McKAY	Keithville
MARGARET McKAY, ΔΖ	Bossier City
LAUREN McKINNEY	Alexandria
SUSAN McKINNEY	Shreveport
HELEN McLAIN	Campti

II

LINDA McLELLAND, ΔΖ	Metairie
ANN McLEMORE, ΣΚ	Springhill
EDDIE McMANUS	Winnfield
MARGARET McMEEL, ΑΣΑ	Shreveport
JUDY McMILLAR	Shreveport

III

ROBBIE McMILLIN	Jonesville
OLIVIA McNEELY	Many
WES McVAY	Belle Chase
LINDA McWATERS	Shreveport
EMILY MADDEN	Baton Rouge

IV

ROSE MADDEN	Chestnut
JAMES MAGEE, ΣΤΓ	Shreveport
JO ANN MAGEE, ΔΖ	Franklinton
JUDI MANCIL	Pitkin
NANCY MANCUSO	Bossier City

V

CHARLES MANN	Shreveport
WESLEY MANNING	Bossier City
MARY MARSH	De Ridder
WILL MARSTON	Coushatta
CAROLYN MARTIN	Coushatta

VI

DORIS MARTIN	Chopin
GLOYD L. MARTIN	Simpson
JOANNIE MARYE	Alexandria
HUEY MASON	Springhill
DOMINIC MASTRACCHIO	Leesville

VII

BONNIE MATHEWS	Hall Summit
WILLIAM SCOTTY MAXWELL	Urania
JOHN MAYEUX	Plaucheville
NELWYN MAYEAUX	Natchitoches
MARIE MAYOR, ΣΚ	Lake Charles

VIII

MIKE THOMAS MEACHUM	Ringgold
CHARLES S. MEAD	Shreveport
MARY FRANCIS MELDER	Winnfield
KAREN S. MENSING	Leesville
RONALD G. MERRELL	Lena

IX

JERALYN A. MERRITT	Pineville
BONNIE O. METHVIN	Athens
BETSY MEYERTONS	Shreveport
CAROLYN M. MILLER	Florien
LINDA S. MILLER	Glenmora

FRESHMEN

I

SARAH MILLS	Bossier City
YOLANDA MILLS, ΣΣΣ	Baton Rouge
MERRILL MIMS	Many
ARMINDA MITCHELL	Shreveport
SYLVIA MITCHELL	Jennings

II

WILLIAM MITCHELL	Many
HELEN MIXON	Minden
CHARLES MOBLEY	Converse
HARRY MOBLEY	Natchitoches
ROBERT MOCK	Slagle

III

MARTHA MOLNAIRD	Marion
LINDA MONCERET	Baton Rouge
CHARLES MONTIETH	Opelousas
BONITA MONTGOMERY	Shreveport
DANIEL MOORE	Oil City

IV

DON MOORE	Dodson
FRANK MOORE	Simpson
JANICE MOORE	Zwolle
JOYCE MOORE	Goldonna
BECKY MORGAN	Heflin

V

BOBBI MORRIS	Shreveport
CAROL MORRIS	Amite
MILLIE MORRIS	Metairie
DANA MOSELY	New Roads
BOBBY MOSS	Leesville

VI

MARY MOSS, ΣΣΣ	Natchitoches
RICHARD MOTT	Lake Charles
DENNIS MOULARD, ΣΤΓ	Simmesport
LOUELLYN MUENCH	Benson
JOHN MULINA, ΣΤΓ	Shreveport

VII

JEFF MURPHY, ΤΚΕ	Wichita, Kansas
MARJORIE MURPHY, ΣΣΣ	Baton Rouge
MIKE MURRAY	Pleasant Hill
DELORES NUSE	Many
JANIS MUSE	Logansport

VIII

CHARLENE NEAL	St. Francisville
AMBROS NELSON, JR.	Springhill
GERARD NERY	De Ridder
JULIA NETTLES	Dry Prong
DENNIS NEWBURY	Shreveport

IX

GAINES NEWTON, JR.	Alexandria
MARIE NICHOLS	Shreveport
TOMMY NICHOLS, KA	Shreveport
PAUL NICKELS	Shreveport
DIANE NICKERSON	Springhill

FRESHMEN

I

MONIKA U. NODINE	Leesville
LYNN NOEL, ΔΣΔ	Miami, Florida
PATRICIA A. NOLAN	Shreveport
TOMMY R. NOLDE	Leesville
JUDY K. NORRED	Hodge

II

JAMES E. NORWIG	Jennings
NADINE NORWOOD	Benson
JANIS L. NUGENT	Georgetown
LITTON NUGENT	Lena
ROGER L. NUGENT	Tioga

III

DON M. O'BRIER	Bossier City
MAVIS B. ODOM	Bethany
DANIEL O'QUINN	Alexandria
JAMES H. O'QUINN, JR.	DeQuincy
PATRICK D. OSBORNE	Shreveport

IV

JAMES W. OUZTS	Gibsland
SHARON M. OVERHULTZ	Baton Rouge
JOHN W. OXLEY	Winnfield
TRUMAN D. OXLEY	Shreveport
PATRICIA M. PACE	DeQuincy

V

LOIS M. PAGE	Decompte
LINDA M. PARENT	Tioga
STAN S. PARHAM, ΣΤΓ	Moreauville
EILEEN M. PARKER	Shreveport
ELIZABETH A. PARKER	Bernice

VI

JANET F. PARKER	Shreveport
LENARD H. PARKER	Natchitoches
MICHAEL A. PATE	Vivian
JOSIANE PATIN	Baton Rouge
GAIL PATTERSON	Baton Rouge

VII

MIKE PAYNE	Shreveport
PATTY PAYNE, ΣΣΣ	Lafayette
IRBY L. PERKINS	Leesville
MAXINE PERKINS	Pitkin
RONALD C. PERKINS	Pitkin

VIII

TRENT J. PERKINS	Pitkin
WANDA J. PERKINS	Pitkin
DAVID K. PERMENTER	Logansport
JUDITH PERRODIN, ΔΣΔ	Basile
WAYNE H. PERRYMAN, ΣΤΓ	Shreveport

IX

CHARLES D. PETERS	Shreveport
JEANETTE KAY PETERSON	DeQuincy
SUE PETERSON	Norfolk, Virginia
DINAH L. PEVY	Minden
PAUL P. PEYTON	Castor

FRESHMEN

I

ESSIE PHELPS	Simpson
MEADE PHELPS	Natchitoches
MARSHA PHILLIPS, ΣΣΣ	Lake Charles
NELL PICOU	Houma
MICKEY PIGG	Tioga

II

LOUIS PILCHER	Shreveport
WALTER PILCHER, ΓΚΕ	Alexandria
ROBERT PILOLA	Leesville
ROBERT PINA, ΣΤΓ	Arlington Hts., Ill.
JOHN PINSONAT	New Roads

III

GARY PITTMAN	Shreveport
JIMMIE POE	Alexandria
JUDY POOLE	Franklinton
CONNIE PORTS, ΔΖ	Shreveport
HARRY POSEY	Doyline

IV

TIMOTHY POSTON, ΠΚΦ	Vivian
CHERYL POTVIN	Bossier City
CHERYL POWELL	Shreveport
EDWIN POWELL	Shreveport
RICHARD POWELL	St. Maurice

V

JAMES PRADOS	Opelousas
FRANCES PRESLEY	Natchitoches
JERRY PRICE	Winnfield
MELVIN R. PRICE ΠΚΦ	Mansfield
MILTON J. PRICKETT	Baton Rouge

VI

ELLEN PRUDHOMME, ΔΖ	Shreveport
EDWARD R. PUDERER	Kenner
DAVID R. PUGH	Triumph
BETTIE KAY PURVIS	Mansfield
PATRICK RAY PYLANT	Coushatta

VII

PAT QUIN, ΔΖ	Shreveport
HODGE McKINLEY RABURN, JR.	Coushatta
JOSEPH I. RACHAL	Boyce
JOHN M. RAMBIN	Pelican
BRENDA L. RAMSEY	Newellton

VIII

JOHN R. RAMSEY	Shreveport
SID RAMSEY	Mansfield
ANN RANDLE	Bossier City
CARVIS RAY	Oakdale
RANDALL L. REDD	Bossier City

IX

ELIZABETH REDDITT	St. Joseph
MARY REED	New Orleans
SUSAN REESE	Colfax
DONNA L. REEVES	Jennings
TERRY R. REEVES	Winnfield

FRESHMEN

I

JANIE L. REID	Baton Rouge
KAREN J. REISINGER	Bossier City
CYNTHIA J. RENEAU	Minden
PATSY REYNAUD	Shreveport
JEFFERY RHODES	Shreveport

II

ORVAL L. RICHARDS	Shreveport
PHILLIP E. RICHARDS	Shreveport
ALAN RICHARDSON	Shreveport
DONALD L. RICHARDSON	Bush
JO ANN RICHARDSON	Natchitoches

III

WILLIAM RICHTER	Shreveport
SUSAN RIGG	Bossier City
SUE RIGGS	Springhill
SUDIE Z. RIGSBY	Mansfield
LARRY RILEY	Shreveport

IV

LARRY RIVERS	Pitkin
FRANCIS D. ROACH	Slidell
MERILYN J. ROARK	Many
MACK A. ROBBINS	Mansfield
ELAINE J. ROBERTS	Bossier City

V

MARGARET ROBERTS	Hornbeck
MICHAEL M. ROBERTS	Plain Dealing
DONNA M. ROBERTSON	Pineville
LINDA M. ROBICHAUX	Baton Rouge
GEORGE ROBINSON, ΣΤΓ	Homer

VI

GARY RODGERS	La Marque, Texas
MINNIE FAY ROE	Marthaville
PATSY A. ROGERS	Rosepine
EMILY ROLFS	New Orleans
DANIEL A. ROSE, JR.	Baton Rouge

VII

NANETTE E. ROSER	Alexandria
LARRY R. ROSS	Bossier City
RODNEY ROTHENBERGER	Shreveport
WILLIAM ROUNTREE, ΤΚΕ	Alexandria
PAULINE MARIE ROWE	Benton

VIII

DEBBIE F. ROWLEN	Shreveport
ELIZABETH I. ROY	Ruston
DIANNA ROYER	DeQuincy
SANDRA J. ROYER, ΑΣΑ	New Orleans
JOYCE S. RUDOLF	Shreveport

IX

SHARON A. RUESCH	Shreveport
MAURICE A. RUFFATTI	Santana, El Salvador
PAMELA JEAN RUSHING, ΣΣΣ	Natchitoches
BARBARA A. RUSSELL, ΑΣΑ	Shreveport
JUDY L. RUSSELL	Amite

FRESHMEN

I

SUSAN L. RUSSELL	Ferriday
LOUIS N. RUTTLE	Shreveport
PHYLLIS RYAN	Effie
JOHN T. RYDER, JR.	Deville
TERRY R. RYLAND	Pineville

II

HAROLD SALARD	Cloutierville
SANDY SANDEFUR	Natchitoches
PATRICIA A. SANDERS	Minden
PATRICIA SANDERS	Anacoco
RONALD G. SANDERS	New Roads

III

CLARENCE G. SAUNDERS	Shreveport
BETTY J. SAVANT	Basile
ROWENA E. SAXON	Ferriday
HELEN SCALF	Shreveport
EDUARDO SEAVINO	Lima, Peru

IV

KAREN SUE SCHAMBER	Basile
DONNA K. SCHEEL, ΣΣΣ	Bossier City
BEN R. SCHEEN	Shreveport
HEINRICK G. SCHETTLER	Leipzig, Germany
CHARLES W. SEAMAN, ΣΤΓ	Thibodaux

V

WANDA J. SEGER	Homer
JACKIE D. SELFI, ΣΤΓ	Leesville
BUDDY G. SEXSON	Leesville
LINDA C. SEXTON	Springhill
CHARLES R. SEYFRIED	Shreveport

VI

SHARON SHAFFER	Gibsland
JEANELLE SHAVERS	Anacoco
PAT SHEA, ΔΖ	Shreveport
RICHARD D. SHAW	Rodessa
ROGER L. SHEELEY	Shreveport

VII

CHARLOTTE ELLEN SHEPHERD	Center Point
SHERRY A. SHEPHERD	New Iberia
DOROTHY JEAN SHEPHERD	Natchitoches
DAWN SHERMAN	Golden Meadow
SHERRYL SHORT	Winnsboro

VIII

JACK SHOWERS	Alexandria
RANDALL A. SHIPP	Shreveport
GWYNNE SHIVELY	Jonesboro
CHERIE K. SIMMONS	Bossier City
JOSEPH SIMMONS	Evans

IX

JACQUELINE L. SIMPSON, ΣΣΣ	Pineville
PATRICIA A. SIMPSON	Maracaibo, Venezuela
WANDA KATHERINE SIMPSON	Shreveport
BRENDA J. SINGLETARY	Bogalusa
CAROLYN J. McKAY	Keithville

FRESHMEN

I

ROYCE SKAGGS	Cotton Valley
MARILYN SLACK	Springhill
RAYMON SLAUGHTER	Robeline
DANIEL SLOAN	Tioga
BETHYN SMITH, ΣΚ	Tioga

II

BETTY SMITH, ΑΣΑ	Bossier City
CHIQUITA SMITH	Gloster
DAVID SMITH	Bossier City
EDWIN SMITH	Merryville
FRED SMITH	Sarepta

III

GARY SMITH	Dubberly
JAMES SMITH	Hodge
JANET SMITH	Shreveport
JERRY SMITH	Shreveport
JUDY SMITH, ΣΚ	Shreveport

IV

LESLIE SMITH	Oil City
MARSHALL SMITH	Plain Dealing
MARTHA SMITH	Shreveport
PATRICIA SMITH, ΣΚ	Ruston
PAUL SMITH	Oakdale

V

RICHARD SMITH	Bogue Chitto
ROBERT SMITH	Many
ROBERT SMITH	Hanna
CHARLES SOJKA	Shreveport
BILL SPENCER	Shreveport

VI

CARLO SPERA	Alexandria
MELBA SPINKS	Darhams
PAULA SPRINGER	Shreveport
GLENDA SPURLOCK, ΑΣΑ	Bossier City
JOANNE SPURRY	Jennings

VII

RUSSELL STANLEY	Shreveport
QUITA STARKEY	Baton Rouge
CYNTHIA STEPHENS	Natchitoches
KENNETH STEPHENS, ΚΑ	Natchitoches
JERRLYN STEVENS, ΣΣΣ	Natchitoches

VIII

VIRGINIA STEPHENS	Converse
ROBERT STEVENS	Baton Rouge
SANDRA STEVENS, ΔΖ	Leesville
THOMAS STEVENS	Bossier City
TODD STEVENS	Shreveport

IX

HARRY STEWART	Alexandria
ANNELL STILES	Logansport
ROBERT STOCKMAN	Shreveport
DON STOKES	Anacoco
DOROTHY STONE, ΣΣΣ	Shreveport

FRESHMEN

I

MARY STOVALL	Elizabeth
DEWANNA STRATTON	Lake Charles
CAROLYN STRAYN	Mooringsport
DERREL STROTHER, ΣΤΓ	Oakdale
DORIS STROUD	Montgomery

II

RICHARD STURGIS	Arnaudville
DOROTHY STUTSON	Harrisonburg
ROSE SUCKOW, ΔΖ	Slidell
DOUGLASS SULLIVAN	Leesville
JENNIFER SWAFFORD	Colfax

III

JOHN SWINT, ΚΑ	Bossier City
CAROL TABOR	Homer
PAULINE TAGLIALAVORE	Shreveport
THOMAS TATAR	New Orleans
DIANNA TATE	Opelousas

IV

SUSAN TATUM	Shreveport
BARBARA TAUZIN	Natchitoches
SANDRA TAYLOR	Pineville
BARBARA TEAGUE	Shreveport
HENRY TEMPLIN	Shreveport

V

JUDY TERRY	Houma
DAVID TEUTSCH	Bossier City
JOHN THIBODEAUX	Lake Arthur
ROYCE THIBODAUX, ΑΣΑ	Baton Rouge
JAMES THOMAS	Haynesville

VI

MADALYN THOMAS	Ville Platte
CHARLES THOMPSON, ΠΚΦ	Shreveport
HAZEL THOMPSON	Rosepine
HOLLIS THOMPSON, ΠΚΦ	Shreveport
MARY THOMPSON	Pitkin

VII

ROSE THOMPSON	Boyce
SUZANNE THOMPSON, ΔΖ	Shreveport
BILLYE THROWER	Hicks
EMMA TILL, ΣΣΣ	Pollock
LINDA TIMPHONY	Port Sulphur

VIII

PEGGY TODD	Shreveport
FRANCIS TOLER	Crowley
GIGI TOOLEY	Shreveport
ROBERT TOWNSEND	Baton Rouge
ANN TRAMEL	Haughton

IX

MAXINE TRICHEL	Goldonna
LINDA TROINO	Gueydan
CHARLES TROTTI	Mansfield
MACK TRULUCK	Baton Rouge
FRANCIS TRUNDLE	Natchitoches

FRESHMEN

I

DONALD TURNBOW	Shreveport
DANNY TURNER	Shreveport
DEBRA TURNER	Baton Rouge
JOHN URANKAR	Shreveport
WANDA VALENTINE, ΔZ	Alexandria

II

JENNET VAN NESTE	De Ridder
CHARLES VARNADO	Alexandria
MICHELE VARNADO, ΣK	Monroe
THOMAS VEILLON	Ville Platte
ALLEN VICKERS	Minden

III

DINAH WAGLEY	Many
CAROL WALL	Shreveport
CATHERINE WALL, ΣΣΣ	Alexandria
KENNETH WALL	Basile
JOSEPH WALKER, ΣΤΓ	Elizabeth

IV

ANNETTE WALLACE, ΣΣΣ	Pineville
ROBERT WALLIS	Benton
GEORGE WALTNER	Natchitoches
GARY WALTON, ΣΤΓ	Shreveport
ANTHONY WARD	Roscommon, Ireland

V

TERRY WARE, ΑΣΑ	Shreveport
CLYDE WARREN, KA	Shreveport
EVAN WATSON, ΣΤΓ	Pollock
JANIS WATTERS	Springhill
ARTHUR WEBB	Bossier City

VI

LINDA WEBB	Bossier City
JOHN WEBER	Shreveport
CHARLOTTE WEBSTER	Shreveport
JOSEPH WEEKS	Panama
JIMMY WEEMS	Hall Summit

VII

MARY WELDON	Pitkin
GENETTE WELLS	Marthaville
JUDITH WELLS	Pleasant Hill
JUDITH WENNER	Alexandria
GWENDOLYN WHEAT	Thibodaux

VIII

GARY WHITE	Mora
STEVE WHITE	Minden
RHONDA WHITE	Flatwoods
EMILY WHITEHEAD	Franklin
THOMAS WHITEHEAD, TKE	Pride

IX

CAROLYN WHITFIELD	Baton Rouge
RONALD WHITLOCK	Mansfield
CHERYL WICKER, ΔZ	Zachary
EMMETT WIDMER	Minden
GROVER WIGGINS, ΣΤΓ	Vidalia

FRESHMEN

I

SHARLEY WILDER	Alexandria
RUSSELL WILKES	Greenwood Springs
GLORIA WILLIAMS	Many
JOHN WILLIAMS	Alexandria
JOY WILLIAMS	Pitkin

II

THOMAS WILIAMS	Georgetown
GLORIA WILLIAMSON	Shreveport
GARY WILLINGHAM	Shreveport
CHARLES WIMBERLY	Ferriday
BOBBY WINGATE	Pitkin

III

DONALD WINN, ΣΤΓ	New Orleans
CHRISTINE WINTER	Shreveport
PAUL WISE	Coushatta
DONALD WOLF, ΣΤΓ	Shreveport
JIMMIE WOODS	Minden

IV

SHARON WOODS	Cullen
STEPHANIE WOODS	Tioga
RACHEL WRIGHT	Ferriday
REBECCA WRIGHT	Ferriday
DARRELL WROBEL	Vidalia

V

LORNA SUE WYBLE	Opelousas
PAULETTE YOUNG	Bossier City
JAMES ZACHRY	Shreveport
DANIEL ZACKARY	Bossier City
DON ZICK, KA	Many

VI

VERONICA ZIOLKOWSKI	Echo
HELEN ZUCK	Alexandria

"Well, gang, it's Friday, time to go home."

"Did you know our President was musically inclined?"

"Read it well because it might be the last one you'll get for a month."

"Students pause at Spring registration to get Instant I.D. cards."

MILITARY

Lt. Colonel R. E. Gildersleeve, Infantry, Professor of Military Science and Tactics.

R.O.T.C.

This, the Reserve Officer's Training Corps' fifteenth year on the campus of N.S.C., is notable in two ways: first, it has one of the largest freshman enrollments in its history; second, it is the first year under a new Professor of Military Science, Lt. Col. R. E. Gildersleeve.

At N.S.C. the purpose of the R.O.T.C. is to prepare officers for service in the Army. Any male student who chooses to join is required to take a two-year course in which he acquires the fundamentals of tactics, weapons, and the equipment of the various branches of the Army.

Northwestern has one of the finest military departments in the South and places emphasis on the development of leadership and military aptitude. For those who complete the basic R.O.T.C. program an advanced course is offered. Scholarship, leadership and physical fitness are basic qualifications that must be met to enter the advanced course. Upon completion of the advanced course, the graduate is elgible for a commission as a Second Lieutenant in the Regular Army or the Army Reserve.

Batallion Staff, left to right: Cadet Captain Clinton Marks, S1; Cadet Colonel, Ray Robicheaux, Batallion Commander; Cadet Major Tommy Putnam, S3; Honorary Colonel Jeannie Marler, Batallion Sponsor; Cadet Lieutenant Arthur Simonson, Ass't. S3; Cadet Lt. Colonel Milbon Gaspard, Executive Officer.

Left to Right: Cadet Captain William Addison, Headquarters Company; Cadet Captain Jack Leggett, Company A; Cadet Captain Farleigh Gray, Company C. **Not Pictured:** Cadet Captain Robert Port, Company B.

COMPANY COMMANDERS

SPONSORS

Left to Right: Honorary Captain Judy Gowland, Company A; Honorary Captain Nancy Clayton, Headquarters Company; Honorary Captain Glenda Abney, Company B; Honorary Colonel Jeannie Marler, Batallion Sponsor; Honorary Captain Gloria Hough, Company C.

H.Q. COMPANY

First Row, left to right: Cox, Guidon Bearer. **Second Row:** Cadet Lt. Stark, Head, Cadet Capt. Addison, Honorary Capt. Clayton, McRae, Cadet Lt. Masson, Gamble, Redd. **Third Row:** Turk, Ellis, Chester, R. White, Wolfe, McCrory, Veillon, Fritz. **Fourth Row:** Shaw, Powell, Vickers, Bickham, Younger, Lang, Bye. **Fifth Row:** Draper, Royston, Hickman, Stevens, Whitehead, Ryder, Fredericks. **Sixth Row:** Hudson, Waltner, Lambard, Richardson, Nery, Robbins, Gibbs, J. White. **Seventh Row:** Burns, Ransbottom, Boone, Durr, Winn, Nobles, Knight, Johnson. **Eighth Row:** Garcie, Felter, Clausen, Cage, Chatelain, Kelly, Sullivan. **Not Pictured:** McCartney, Haddox.

Miss Nancy Clayton
Sponsor

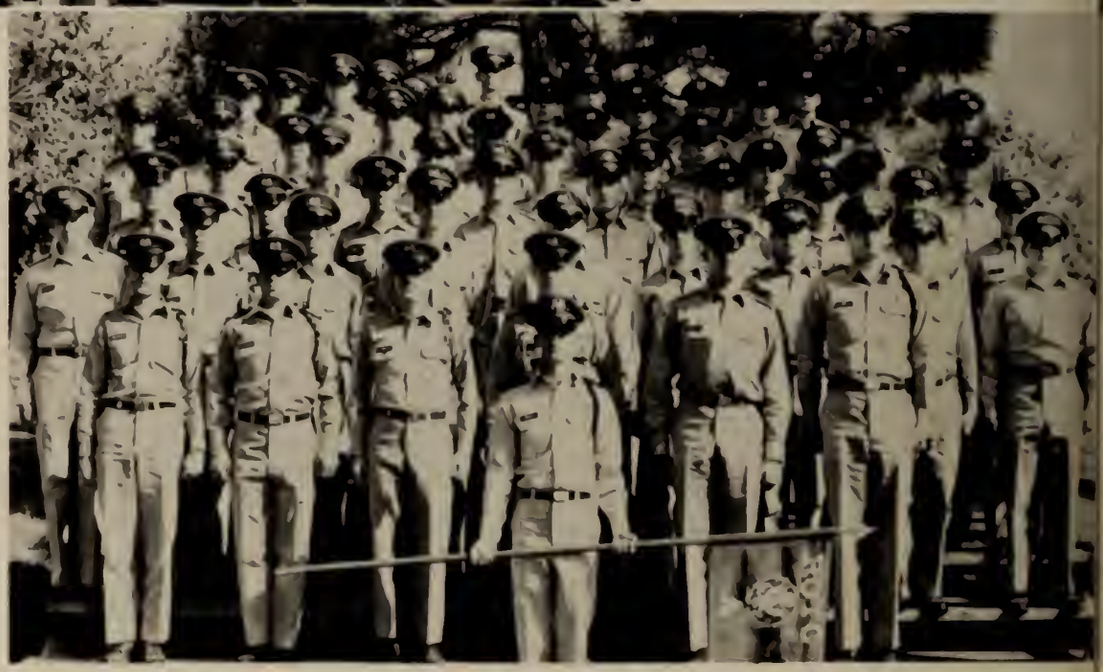

Miss Judy Gowland
Sponsor

First Row, left to right: Droddy, Guidon Bearer. **Second Row:** Cadet Lt. Prudhomme, Schwartz, Cadet Capt. Leggett, Jeansonne, Cadet Lt. Bryan, Angle. **Third Row:** Taylor, Swilley, Sanders, Mosely, Hellmer, Armstrong, Bryant, Thomas Gregg. **Fourth Row:** Fisher, Blankenship, Rowzee, Hebert, Glasscock, LaCaze, Ross, Hammonds, Koll. **Fifth Row:** Turner, Shafer, Sojka, DeBlieux, Beer, Gass, Pilola, Sherwood. **Sixth Row:** Ward, Dollar, Woodyard, Ruttle, Robinson, Tilley Burch, Spera. **Seventh Row:** Neely, Fowler, Knotts, Cheek, Mastracchio, Powell, Horne, Hammons. **Eighth Row:** Rogers, Keran, Green, Lee, Raley, Faraldo, Strother. **Not Pictured:** Waltner, Honorary Capt. Gowland.

COMPANY A

COMPANY B

First Row: left to right: Sparks, Guidon Bearer. **Second Row:** Cadet Lt. Shelton, Redditt, Cadet Capt. Port, Honorary Capt. Abney, Ayers, Cadet Lt. Weffenstette, Taylor. **Third Row:** McBurnette, Stahlhuth, Wright, Gendron, Parker, Townsend, Sexon. **Fourth Row:** Rouleau, Hoffman, O'Bier, Daye, Norwig, Perkins. **Fifth Row:** Wester, Pearce, Cousins, Byles, Weber. **Sixth Row:** Green, Ambler, Fox, Durham, Whittington, Buriss, Kallor. **Seventh Row:** Womack, McGee, Averitt, Dells, Barr, Walton, Deblieux. **Eighth Row:** Sabino, Kennedy, Jackson, Guy, Hedleston, Whittington, Manning. **Not Pictured:** Savage, Jeanpierre.

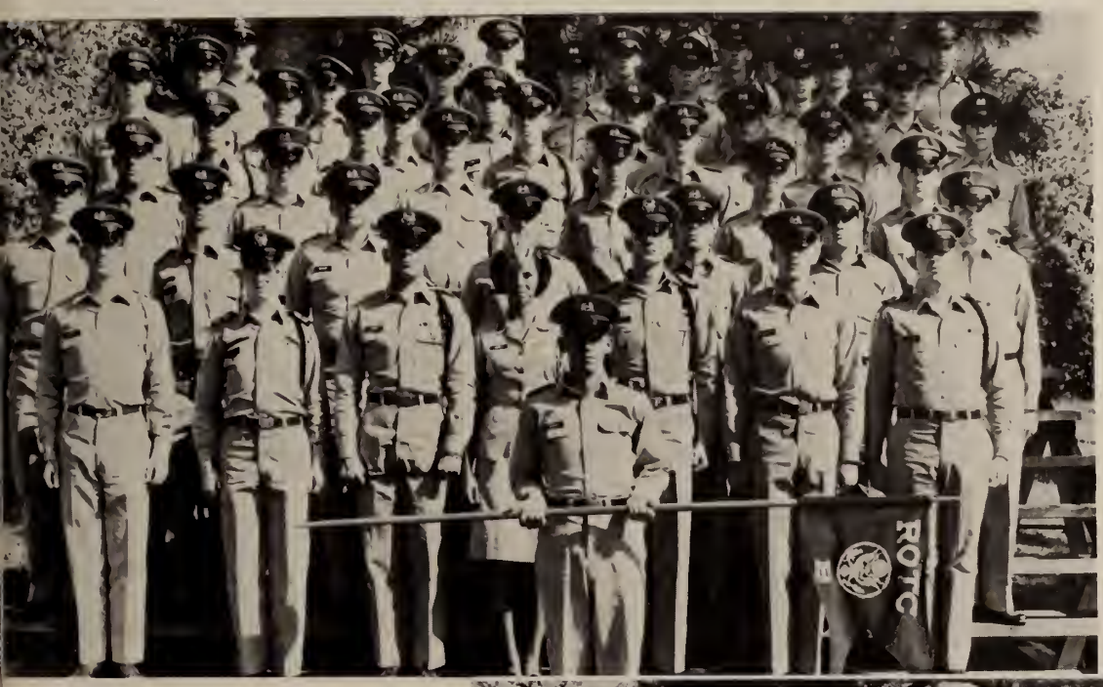

Miss Glenda Abney
Sponsor

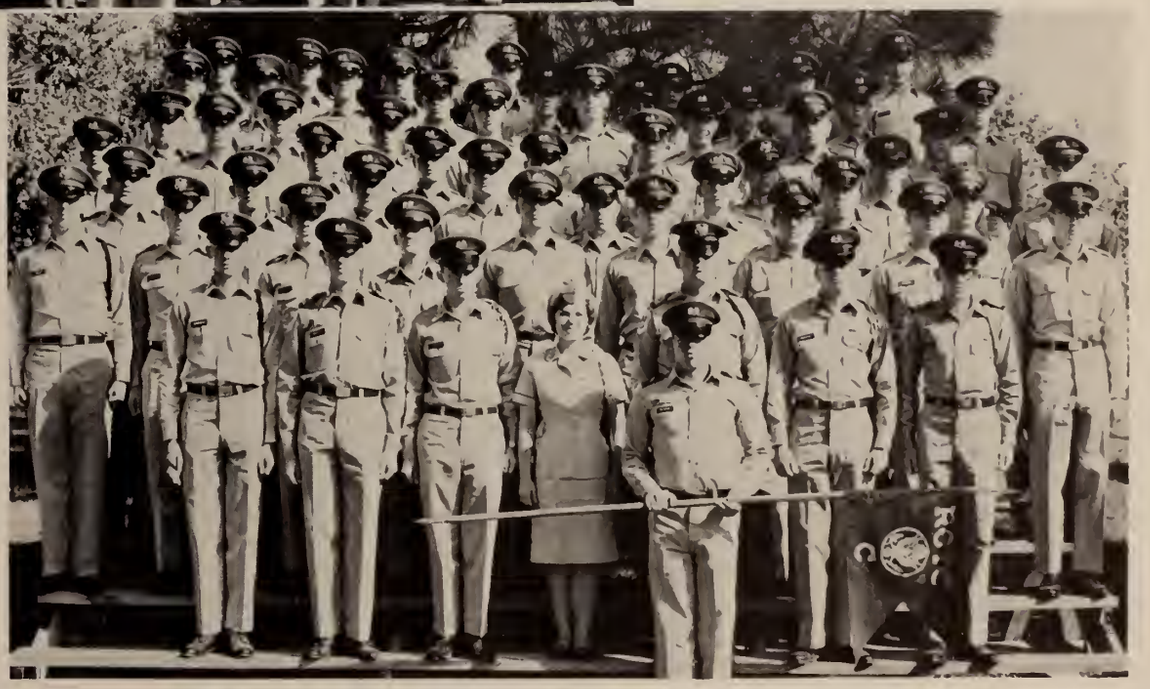

Miss Gloria Hough
Sponsor

First Row, left to right: McBride, Guidon Bearer. **Second Row:** Cadet Lt. Canfield, Bradley, Cadet Capt. Gray, Honorary Capt. Hough, Jones, Cadet Lt. Manning, McDonald. **Third Row:** Ellis, Lafayette, Branagin, Bandaries, Hammond, Roberts, Wall, Gerson, Sheely. **Fourth Row:** Richardson, Rabalais, Hardaway, Hollingsworth, Poston, Ryland, Hochstetter, Vercher, Kelly. **Fifth Row:** Phifer, Shelton, Hays, Sanders, Lottier, Lee, Cosumano, Rowan. **Sixth Row:** Sills, Bell, Pinsonant, Johnson, Kampen, T. Brown, Hryhorchuk, Perkins. **Seventh Row:** Corley, Young, Guntor, Monsur, Grapee, Gutierrez, Osborne, Patterson, J. Brown. **Eighth Row:** Chauvin, Bomar, Stroke, Gann, Aguilar, Barlet, Hawthorn.

COMPANY C

First Row, left to right: Council—Captain, Wright, Pollard—Co-Captain. Second Row: Watkins, Troegel, Dennis.

RIFLE TEAM

Last year the R.O.T.C. Rifle Team built up a fine team which in the Spring participated in the Holiday in Dixie Rifle Match at Shreveport and put forth a fine effort which won a third-place trophy.

For the 1964-65 season the Rifle Team will put on the firing line a much-improved team having both potential and experience. This year the team expects to increase its trophy collection.

On tab for the coming season is the Fourth Army Shoulder-to-Shoulder Match at Fort Polk, Louisiana, the L.S.U. Invitational at Baton Rouge, the N.R.A. Sectional Match also at Baton Rouge, and the Holiday in Dixie Match at Shreveport.

Newly instituted this year in conjunction with the Men's Rifle Team is a Women's Rifle Team which is open to all N.S.C. co-eds interested in competitive firing.

First Row, left to right: Young—Co-Captain, Sills, Jeansonne—Captain. Second Row: McDonald, Woodyard, Osborne. Third Row: Weber, Ryland, Fox. Not Pictured: Powell, Beer.

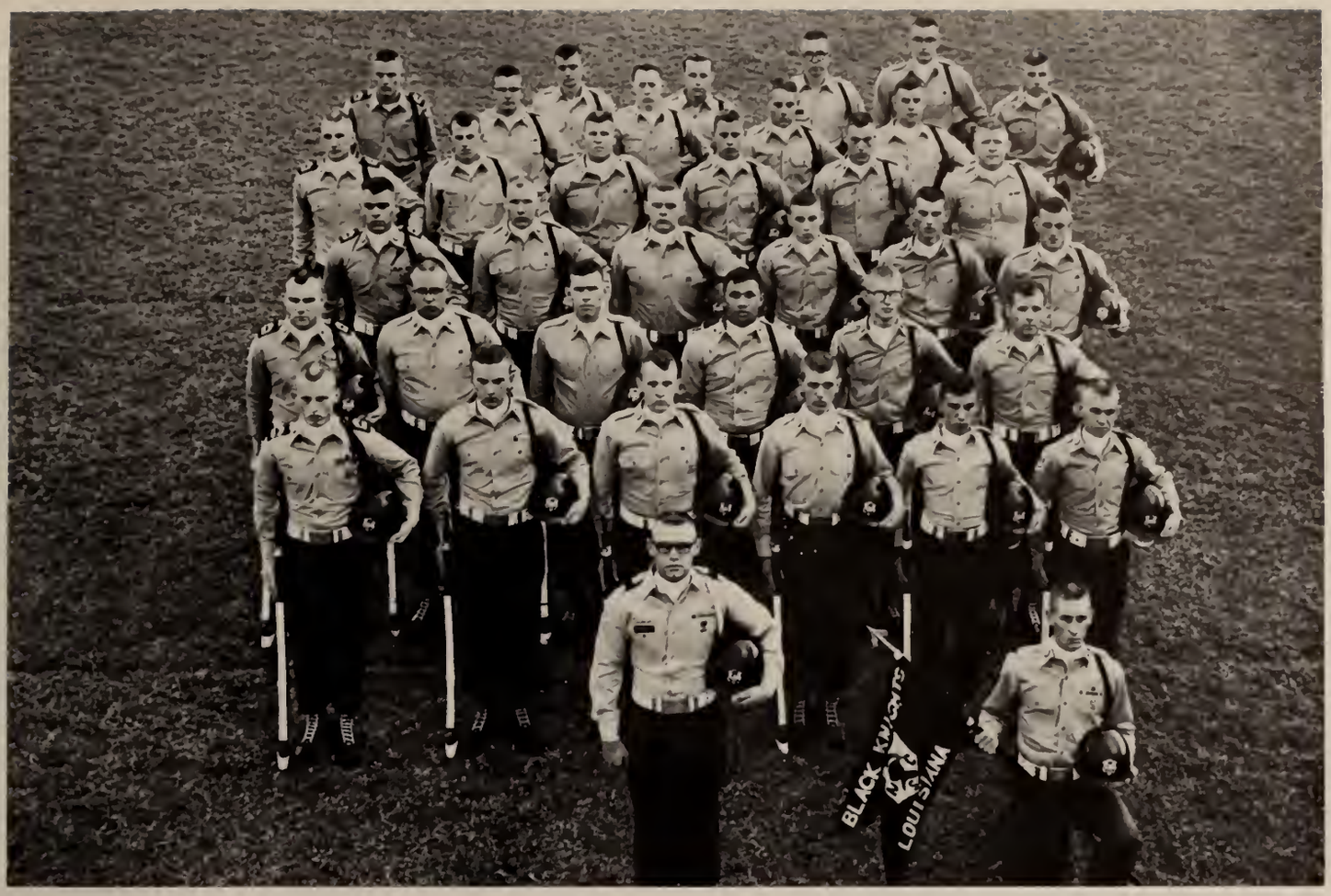

First Row: left to right: Cadet Lt. Col. Gaspard, Commander; Canfield, Guidon Bearer. **Second Row:** Putnam, Draper, Turk, Turner, Cosumano, Raley. **Third Row:** McRae, Marks, Taylor, Nery, Barr, Fritz. **Fourth Row:** Port, Wester, Jones, Chatelain, Hedleston, Hudson. **Fifth Row:** Ayers, Head, Jeff Ellis, Droddy, Jim Ellis, Lafayette. **Sixth Row:** Phifer, Sabino, Mastracchio, Cousins, Redd, Knight, Stevens, Whitehead, Angle, Manning.

BLACK KNIGHTS

This year, under the command of Cadet Lt. Col. M. J. Gaspard, the Black Knights hope to have another very successful year in the field of competitive drill. With an experienced core of eighteen veterans and a talented group of freshmen, this should be no trouble to the Knights who are currently ranked as the Number One Drill Team in the South. This title was won last Spring at the Southern Invitational Drill Meet at Baton Rouge and this year all efforts are being made to retain the title.

Besides the Southern Invitational, other events in which the Knights participate are the New Orleans Mardi Gras Parade, the State Fair Parade and the Holiday in Dixie Parade, both held in Shreveport.

Squad leaders this year are: Cadet Major Tommy Putnam, Cadet Captain Robert Port, Cadet 1st. Sgt. Bill Ayers, and Cadet 1st. Sgt. Ralph McRae.

Cadet Lt. Colonel Milbon Gaspard
Commander

Cadet Major Tommy Putnam
Executive Officer

"Look out for low-flying aircraft!"

Beauty and the Beast.

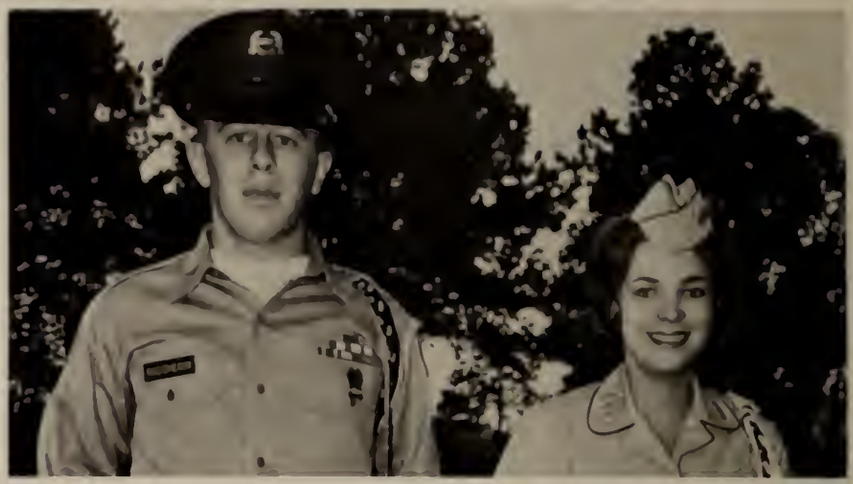

". . . and after the five-mile forced hike, we'll have them . . ."

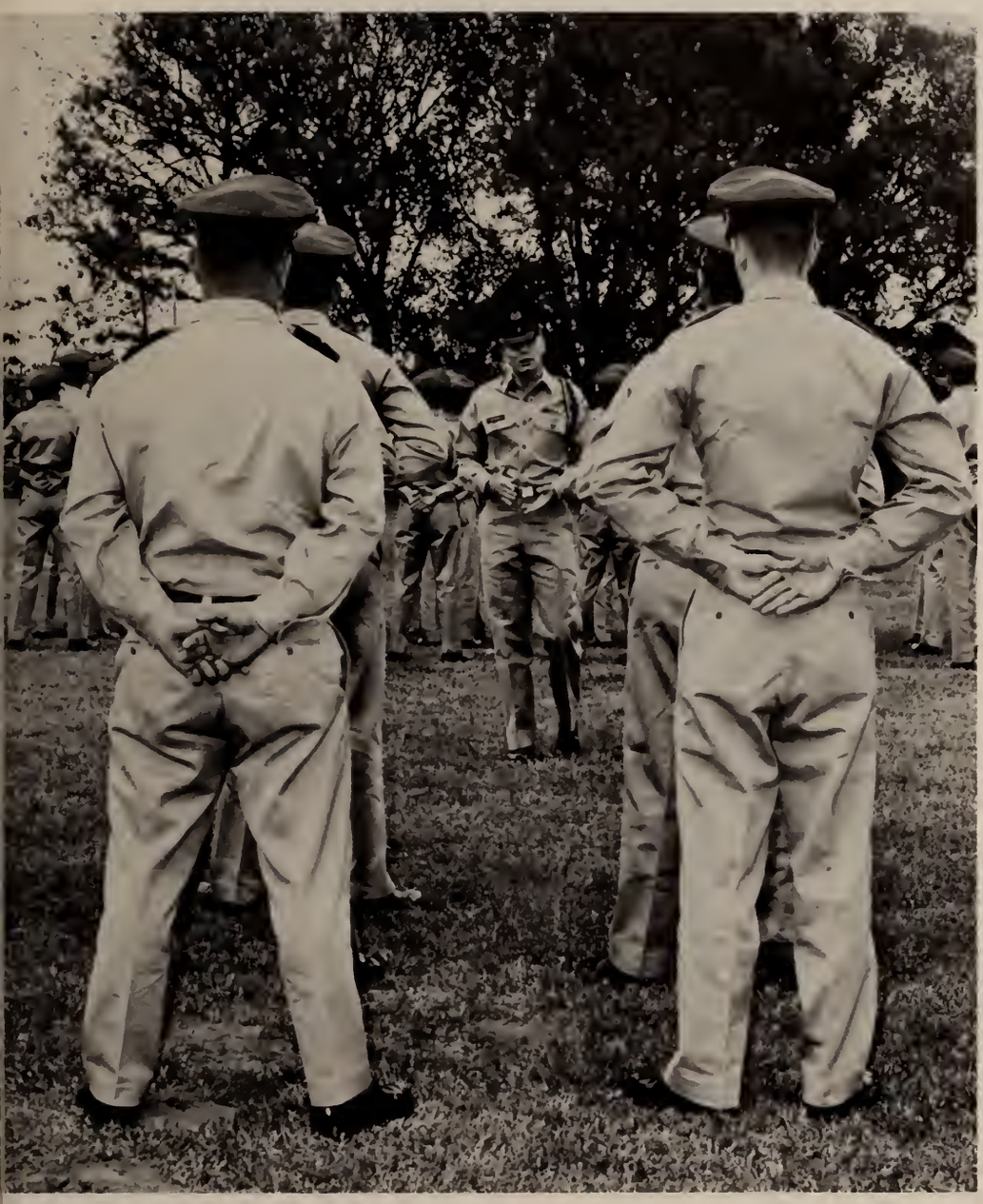

Cadet Lt. Manning instructs his platoon on military drill.

Brig. General Winton presents Cadet Captain Addison his D.M.S.

Rifle Team takes a break from practice to pose for a photo.

"Why do I like R.O.T.C.? Well . . ."

Summer Camp does strange things to people!

So that's the reason the Rifle Team practices so much!

The Distinguished Military Students for 1964-1965.

Last-minute changes always add to the confusion.

With leaders like this, who wouldn't follow?

FIFIFI

STUDENT CENTER

LEADERSHIP AND SERVICE

RONALD ALEXANDER

BECKY ALPHIN

CAROLYN BELLUE

"Thirty-One" nominations of Northwestern seniors were accepted by the national committee and listed in the "Who's Who Among Students in American Universities and Colleges." These students will have their names published in the national directory which is one of the highest honors accorded to American college students.

WHO'S WHO IN

JIMMY BERRY

GEORGIA BLAIR

STEVE BLOUNT

NANCY CLAYTON

PATRICIA COOPER

W. O. CRANE, JR.

AMERICAN UNIVERSITIES AND COLLEGES

PATSY GASPARD

LUCY HART

GARY JOHNSON

JOHN LEWIS

SAM LUCERO

IRBY McCAN

WHO'S WHO IN

JEANIE MARLER

BARBARA MARTIN

JAMES MAXWELL

CHRIS NEWSOME

J. W. PHILLIPS

TOMMY PUTNAM

AMERICAN UNIVERSITIES AND COLLEGES

RAY ROBICHEAUX

CHARLES RAGAS

JOANNE SALTER

KATE THIBODEAUX

JOE TRAIGLE

JEAN WALKER

DUFFY WALL

WHO'S WHO IN

RANDY WEBB

JOHN WEFFENSTETTE

MELINDA WATKINS

STUDENT GOVERNMENT

STEVE BLOUNT
President

J. O. CHARRIER
Vice-President

CALBERT MARCANTEL
Vice-President of Men

STUDENT COUNCIL

JEAN WALKER
Vice-President of Women

CAROLYN THOMAS
Secretary

MR. DUDLEY G. FULTON
Faculty Sponsor for the Student Council

JOE TRAIGLE
Treasurer

The Student Council plays an important role in the life of the College student. Its purposes are to provide a laboratory of experience for students in self-government and in participation in the general community affairs of the College; to provide students with the opportunity to direct certain activities of their own in an orderly and straight forward manner, and to encourage the practice of responsible citizenship.

The primary duties of the Student Council are to provide for the general welfare of the Student Body, to legislate on matters necessary for the supervision and coordination of student activities and to serve as a link between the administration and the Student Body.

It has been our sincere desire this year to serve all of the students to the best of our capabilities and to work always for the betterment of Northwestern State College and its students.

Sincerely,
W. STEVE BLOUNT

First Row: Alix Harris, Sharman Brumble, Sarah Grundwall. **Second Row:** Martha Carroll, Gust Bridges, Jim Leabo, Bonnie Methvin.

First Row: Carolyn Thomas, Jean Walker, Patsy Gaspard, Barbara Wallace, Bettie Moore. **Second Row:** Stanley Branton, Joe Traigle, Mike Miller, Jimmy Berry, Scotty Maxwell, Butch Wiggins, Milton Rhea. **Third Row:** Roy Corley, Calbert Mareantel, Steve Blount, John Gibson, R. J. Ardoin, J. O. Charrier.

Class Presidents make a serious decision.

Everyone takes a break as Bettie gets a phone call.

First Row, left to right: Michele Varnado, Jerry Pratt, Becky Fowler, Royce Thibodeaux, Carolyn Gamble, Cheryl Chaband, Jackie Caskie, Joyce Moore, Juanita Dow, Barbara Pearson, Ann McWilliams, Dianna Tate, Darlene Straya. **Second Row**: Gigi Tooley, Emely Madden, Marie Mayor, Carolyn Brewer, Marie Nichols, Sarah Grunwald, Euverne Dupree, Dottie Stone, Catherine Wall, Annie Kelly, Debbie Rowlen. **Third Row**: Nancy Clayton, Lucy Hart, Betty Jo Cook, Michelene Alletag, Janet Jones, Bonnie Methvin, Wanda Morgan, Sandra Ackerman, Patty Shelton, Sandy Sandefur, Mary Felton. **Fourth Row**: Mary Ann Jones, Judy Richardson, Lynn Griffin, Laura Whatley, Valentine Gilbert, Barbara Wallace, Gayle Ford, Pat Simpson, Ann Lawson, Holly Brown, Debbie Hinton.

ASSOCIATED WOMEN STUDENTS

The Associated Women Students is composed of all women students on campus and is a member of the Intercollegiate Association of Women Students. Elected representatives from each residence hall serve on the A.W.S. Council through which the women have a voice in their government. Through its activities the A.W.S. aims to create an attitude of intellectual, social, and spiritual growth among women students. To develop a sense of self-responsibility, to instill a spirit of cooperation and friendship, and to uphold high social and academic standards among the women of the college is a true aim of A.W.S.

Varied activities to help carry out these aims are the A.W.S. Freshman Parties held in each dormitory and the Sophomore Counselor Program. The all-college Howdy Dance, Wednesday Night Short Dances, and the Valentine Dance, as well as the Christmas at Home Reception.

LUCILE HENDRICK
Sponsor

First Row: Irby McCan, President; Mary Ann Jones, Social Chairman; Carolyn Brewer, Corresponding Secretary. **Second Row**: Lynn Griffin, Publicity Chairman; Barbara Wallace, Recording Secretary; Beck Alphin, LAWS Representative; Prissy Dorgan, Treasurer.

First Row: Shelley Bennet, Treasurer; David Carter, Secretary; Randy Webb, Vice-President; Calbert Marcantel, President. **Second Row:** Robert Stockman, Litton Nugent, Richard Broussard, Charles Wimberly, John Woodyard, Norris Curry, Herschel Bryant, Roy Sullivan, Herman Albritton, Clarence Bruce, Charlie Brown. **Third Row:** Paul Sepulvado, Everett Phillips, Charles Chaney, Frank Dean, David Faraldo, Eddy Higginbotham, Wayne Meachum, Gerald Hunt.

ASSOCIATED MEN STUDENTS

HAL TOWNSEND
Sponsor

The Associated Men Students, in its eighth year as an organization at N.S.C., has been noted as an effective part of the college. Its membership is composed of men students who live in residence halls on the campus. Each of these members must maintain a "C" average. The main objectives of the Associated Men Students are as follows: to promote, in cooperation with the college administration, the general welfare of men living in residence halls on the college campus.

Hal Townsend, Sponsor; David Carter, Secretary; Randy Webb, Vice-President; Calbert Marcantel, President.

The Town Associated Women Students is made up of all women students who live off-campus. The TAWS officers also serve on the A.W.S. Council. The main purpose of TAWS is to keep members informed concerning activities on campus by working closely with A.W.S.

TOWN ASSOCIATED WOMEN STUDENTS

Left to Right: Linda Catanese, Judy Cummings, Shirley Kay Dalme, Susan Thompson, Glenda Cook

The Judiciary Board of the Associated Women Students is composed of two A.W.S. officers: the vice-president, who serves as chairman of the Board, and the corresponding secretary. Three other members appointed by the President of the Associated Women Students and the Dean of Women are appointed to represent the Senior, Junior, and Sophomore classes. The president of the Associated Women Students serves also as an ex officio member of the Board.

The Board serves as a "hearing" group for any woman student who violates an important rule or regulation. It is the duty of the Judiciary Board to see that all regulations pertaining to women students are functioning effectively, to investigate all instances of non-observance of regulations that come to its attention, to determine whether the instance constitutes a case of behavior failure, and to assist the individual concerned in making satisfactory adjustment.

JUDICIARY BOARD

Left to Right: Betty Sue DeWitt, Carolyn Brewer, Patricia Simon, Lucy Hart.

STAFF ASSISTANTS

The Staff Assistants Program helps the House Directors in the women's residence halls. These girls serve as receptionists in the residence hall offices and also help the students in the building to observe residence hall regulations. Staff assistants must have a high scholastic average and be at least of sophomore standing. Selection for this position is made by the Dean of Women and her staff on the basis of efficiency, dependability, and co-operativeness.

The Sophomore Counselor Program is designed to help freshman women become adjusted to college life, college and residence hall regulations, and to help them attain a high academic standing. Sophomore Counselors are selected to this honorary position on the basis of scholarship, leadership, personality, and character.

The monitors in the men's dormitories function in much the same way as the sophomore counselors. Applications are filed in the office of the Assistant Dean of Men, and each applicant is interviewed by Mr. Townsend, the Director of Men's Housing.

First Row: Ray Brooks, Rodney Elkins, Joe D. Palmer, J. P. Rice, Jr., Jack Leggett, Jr., Charles K. Canfield, Jr., Wilbur L. Waldron, Jr., Carl R. Buchanan, Bennie L. Cox. **Second Row:** W. B. Murysky, Jr., James H. Creed, Milton Rhea, Jim Weeks, George Chandler, Joseph Traigle, Tommy Howell, Billy W. Scott, R. J. Ardoin, Billy Roy Toms, Roy Sullivan. **Third Row:** Warren W. Word, Emmett Carson, Don J. Berthelot, Glen Poole, Calbert Marcantel, Jerry Martin, Dan Walsh, Dick Redditt, Mike Canady.

First Row: Shirley Baglio, Janet Durr, Geraldine Piatt, Mary Francis Dow, Carolyn Sue Gamble, Carolyn Darlene Strayn, Barbara Pearson, Katherine Plaisance, Mildred Gray, Dinah Wagley, Jimmie Dawn Stamper. **Second Row:** Karen Jean Bennett, Eva Firmin James, Nina Sue Shipp, Laurrel Phyllis Worshom, Nellie Hudnall, Alicia Hermes, Vida Lee Broussard, Barbara Johnson, Wanda Morgan, Jean McCollister, Patricia Vercher. **Third Row:** Jean McFarland, Cynthia Fitzgerald, Lucy Hart, Hazel Guynes, Kay Jones, Suzanne Crochet, Judy Smart, Patsy Watkins, Mary Lou Sperstad Spears, Sandra Ackerman, Frances Parsons, Clarice Courville, Carolyn Bellue.

First Row: Rae Belle Warner, Jane Rice, Carolyn Thomas. Second Row: Jo Ann Broussard, Sherry L. Gormly, Linda Hanson. Not Shown: Ann Block, Sandy Corkern.

First Row: Rae Belle Warner, Jane Rice, Carolyn Thomas. Second Row: Jo Ann Broussard, Sherry L. Gormly, Linda Hanson. Not Shown: Ann Block, Sandy Corkern.

PAN-HELLENIC COUNCIL

The Northwestern State College Panhellenic Council strives to promote scholarship, high character, a better understanding of the Greek world, and harmony among the Greek organizations.

A member of the National Panhellenic Conference, the Northwestern Panhellenic Council serves as the governing body of the four N.S.C. sororities on campus.

Locally, the N.S.C. Panhellenic Council sponsors many campus projects, including a convocation for Freshman girls and an all-Greek Christmas Carol Sing. The council also encourages scholarship among all women by presenting a Freshman Scholarship Award each year. Mrs. Lucille Hendrick, Dean of Women, is advisor.

LUCILE HENDRICKS
Sponsor

INTER-FRATERNITY COUNCIL

STUDENT CENTER

LEONARD O. NICHOLS
Sponsor

The Northwestern State College Interfraternity Council was organized to fulfill four objectives: to promote harmony and a cooperative relationship among the four social fraternities on the N.S.C. campus; to foster and maintain a high respect for fraternity and interfraternity relationships within our college; to maintain high scholastic, moral, social and personal standards, and to compile and enforce rules for the improving of the fraternity system on campus.

The goals of the 1963 Interfraternity Council were membership in the Southeastern Interfraternity Conference; the establishment of an Interfraternity Intramural League with a rotating trophy to go to the fraternity with the highest total points at the end of the year.

First Row: Eric Steinhauser, President; Bill Thompson, Vice President; Clark Aldridge, Secretary; Joe Lewis, Treasurer.

First Row: Eric Steinhauser, Bill Thompson, Clark Aldridge, Joe Lewis. **Second Row:** Walter Pilcher, John Beer, Sheldon Eubanks, Stuart Graham.

Panhellenic and I.F.C. sponsors receive Kappa Alpha national representative.

Panhellenic Council gives teas each year to greet all sorority rushees.

Rush turns out to be a great time, under the supervision of the Panhellenic Council.

The Interfraternity Council governs all fraternity rush activities.

RELIGIOUS ORGANIZATIONS

First Row: Donna Keith, Betty Herrington, Barbara Cole, Helen Zuck, Stephanie Woods, Wanda Valentine, Judy Russell. Second Row: Sheila Burleigh, John Dixon, Donald C. Turnbow, Carolyn Miller, Edward Bouriaque, Don O'Bier, Anita DeHaven.

BAPTIST STUDENT UNION

The Baptist Student Union is the Baptist Church ministering to the college community. The B.S.U. at Northwestern came into being in 1927 and is sponsored by the Southern Baptist Convention. In its membership are all of the Baptist students on campus. It functions to remind each student of his responsibility to Christ, his church and his denomination, and of his obligation as a Christian citizen to the world in which he lives. The Baptist Student Union strives to deepen the spiritual lives of its members by enlisting them in the activities of the local Baptist churches. Pictured here are the members of the Executive, Freshman, and Sophomore Councils.

First Row: Carolyn Bellue, Nina Ayres, Bettie Moore, Jim Breeding, Bill Phillips, Pat Lafura, Jessie McWilliams. Second Row: Barbara Martin, Sue Chance, Colleta Wilkinson, Libby Rhodes, Sandra Ackerman, Miss Myra Gullidge. Third Row: Mickey Thompson, Dorville Stuckey, Rev. Ed Carnes, Eddie Huey, Jerry Martin, Lynn Jones, Roy Corley.

"This is our center, a place of spiritual growth."

First Row: Diane Sprawls, Mary Ruth Bradley, Sandra Byrd, Sandra Guidry, Julia Bryan.
Second Row: David Carter, Wiley Cole, Pat Latura, James Barkston, Wally Hebert.

First Row: Carolyn Martin, Ruth Ann Terry, Kaye Sewell, Conette Lindsey, Betty Morgan. **Second Row**: John Slade, Bob Tatum, William Beasley. **Third Row**: Sten Norwig, Jr., Bill Rowell, Jr.

Mr. Bob Tatum, Director, exerts his tremendous energy on the bar bell.

First Row: Carolyn Martin, State Representative; Ruth Ann Terry, Treasurer. **Second Row:** Bob Tatum, Chaplain; John Slade, Vice-President; William Beasley, President. Not Pictured are Barbara Wallace, Secretary; Sandra Methvin, Vice-President.

WESLEY FOUNDATION

The Wesley Foundation is a part of the Church Universal at work on the college campus. Our purpose is to cultivate a growing Christian Faith in the lives of individuals who make up the college community.

We feel that our Christian Faith challenges us to worship, witness, study, and join in fellowship.

The Wesley Foundation is sponsored at NSC by the Methodist Board of National Missions and by the Methodist Churches of Louisiana. The council members who appear on this page guide the program of the organization. Activities are held at the Wesley Foundation Building under the supervision of an ordained Methodist minister.

"Wesley float takes 5th place in the Homecoming parade."

WESTMINSTER FELLOWSHIP

Left to Right: Jim Dollar, Publicity Chairman; Carolyn Brewer, Vice-Moderator; J. S. Dollar, Adviser; Mrs. J. S. Dollar, Adviser; Carol Stone, Synod Representative; James Long, Moderator.

The Westminster Fellowship organized by the Presbyterian Church, U.S., is found on most of the college campuses in the South. It provides Presbyterians and their friends with opportunities and facilities for wholesome, cooperative, Christian experience.

Through discussion, worship, and recreation the members are guided in religious, cultural, and social development. Thursday nights are set aside for our weekly fellowship and informal suppers.

First Row: Jennet Van Neste, Carolyn Brewer, Carol Stone, Dottie Stone, Elizabeth Parker, Carol Meyers, Janet Reeves. Second Row: Reagan Baird, Harriet Scott, Judi Linch, Frances Roach, Steve Baker. Third Row: James Long, Joel Billingsley, John Barr, Jim Dollar, James L. Phifer, Bill Knight.

NEWMAN CLUB

First Row: Pam Pepperman, Jim David, Dan Fox, Margie Rambin, Louise Gary, Dawn Sherman, Marilyn Vinhoof, Ronald Legendre, Father Cornelius O'Brien. **Second Row:** Joyce Lewis, Nancy Mancuso, Sally Stafford, Calbert Marcantel, Meade Phelps, Vince Cuellor, Cliff Mugnier, Joseph Moore, Jim Sokovich.

The Catholic Student Center is located at 129 Second Street and is frequented by the Catholic students on the NSC campus.

The Newman Club is an organization of Catholic students of non-Catholic campuses. Its purpose is threefold: to strengthen the religious, to deepen the intellectual, and to enrich the social life of the college student.

The Newman Club at Northwestern State College, in conjunction with the St. Thomas Aquinas Catholic Student Center, accomplishes these three ends with the presentation of a complete program of religious services, various non-credit courses—such as theology, philosophy, apologetics, basic Catholic doctrine, marriage, and others—and many varied social activities. The major function of the Newman Club is to help the Catholic student pursue his studies in a Christian way.

CANTERBURY CLUB

First Row: Michael Moore, President; Anette Wallace, Vice-President; Carol Moore, Secretary. Second Row: The Rev. Julian Jones, Chaplain; Mrs. L. E. Townsend, Housemother.

The Canterbury Club, an organization for all Episcopal students began as the Young People's Service League in 1928. In 1941, it became the James C. Morris Chapter of the National Foundation of Canterbury Clubs. The purpose of the club is to develop and to guide the spiritual life of the students. This is accomplished through discussion, study, worship, recreation, fellowship, and cooperative worship. The activities of the Canterbury Club consist of a Mid-Winter Southern Conference, a States Convention and All-College Conference, and joint activities with other clubs.

Sitting, First Row: Mary Felton, Charlene Neal, Mrs. L. E. Townsend, Mrs. Lucy Dosher, John Sills. Second Row: Betsy Meyertons, Anette Wallace, Carol Moore, Michael Moore, Mack Robbins. Third Row: Eugene Smith, Sue Smith, Rev. Julian Jones, Suzanne Petty, Elizabeth Grigsby.

HONORARY ACADEMICS

First Row: Wally Hebert, R. Pilkinton, Charles Domingues, Alfred Hathorn, Leonard O. Nichols. Second Row: Lamar Bates, Paul Jeansonne, Henry Mayfield, Wilbur Lipsey, Roy Corley.

Wally Hebert, Historian; R. Pilkinton, Treasurer; Charles Domingues, President; Alfred Hathorn, Vice-President; Roy Corley, Senior Advisor.

PHI ETA SIGMA

Phi Eta Sigma is a national Honorary society for freshman men, which directs all its efforts toward increasing freshman efficiency and improving scholarship. The organization was founded in 1923 at the University of Illinois, and the Northwestern State College of Louisiana Chapter, the 118th, was established May 18, 1963. Membership is granted to all freshman men who earn a 3.5 grade average during their first semester or year at college.

During its first year of existence at Northwestern, Phi Eta Sigma has been a co-sponsor of the annual Honors Banquet, has shown films on the first year at college to prospective members, and has distributed "How to Study" pamphlets to orientation groups.

The development and growth of this chapter must be attributed to the careful direction and wise leadership of the late Dr. Eugene P. Watson, its first Faculty Advisor.

NU SIGMA CHI

First Row: Elease Patton, Sheila Culp, Carol Stone, Adelle Lee, Sandra McMillan, Pam Pepperman, LeLone James, Katherine Miller, Karen Bennett, Sharon Hillman, Maribeth Henderson. **Second Row:** Sally Stafford, Sandra Bethany, Phyllis Warsham, Carolyn Thomas, Shirley Bigelow, Betty DeWitt, Carolyn Everett, Carol Meyers. **Third Row:** Marilyn Vanhoof, Elizabeth Ham, Deirdre Chaney, Jeannie Behm, Treba Gay Dozier, Joan Lewis, Carla Paul, Judy McLain, Betty Miller. **Fourth Row:** Ruth Elkins, Pat Simon, Sharon Derbonne, Conette Lindsey, Mary McEniry, Addie L. Hucabay, Mrs. John R. Kyser, Lucile M. Hendrick.

First Row: Pam Pepperman, President; LeLone James, Vice President; Katherine Miller, Secretary; Karen Bennett, Social Chairman; Sharon Hillman, Publicity Chairman; Maribeth Henderson, Keeper of the Grades. **Second Row:** Mary M. McEniry, Carolyn Everett, Junior Advisor. **Third Row:** Addie L. Huckabay, Mrs. John S. Kyser, Lucile M. Hendrick.

Nu Sigma Chi is the NSC Chapter of Alpha Lambda Delta, a national honorary sorority for freshman women. This spring the chapter was formally initiated into the national organization. The purpose of Nu Sigma Chi is to promote intelligent living, a high standard of learning, and superior scholastic attainment among the Freshman women at NSC.

Student membership is restricted to sophomore women who have earned at least a 3.5 scholastic average during their freshman year. After their sophomore year, the members become collegiate alumnae.

Each year Nu Sigma Chi offers tutoring services to the freshman women, presents a skit in all the freshman women's dormitories, invites informative guest speakers to its meetings, and co-sponsors the Academic Honors Banquet.

PHI KAPPA PHI

The Honor Society of Phi Kappa Phi was founded in 1897 and the Northwestern State College Chapter was established in July, 1953. The purpose of the society is the recognition and encouragement of superior scholarship in all fields of study. Membership in the society is open to second-semester juniors, seniors, graduate students, alumni, and faculty members who have shown distinction in their fields of study.

PHI KAPPA PHI

Faculty and Staff—Fall, 1964

Dr. Leo T. Allbritten
Dr. Rene Bienvenu, Jr.
Marjorie Billingsley
Miss Katherine Bridges
Dr. Joseph B. Carlucci
Miss Dorothy Cohen
Mr. Ralph Combs
Dr. Alan Crosby
Dr. Marie Dunn
Dr. G. Waldo Dunnington
Dr. W. G. Erwin
Dr. Marie Fletcher
Miss Loneta Graves
Miss Pauline Johnson
Mr. Grant Kenner
Dr. John Kyser
Mr. Donald N. MacKenzie
Dr. Caesar B. Moody
Miss Eve Mouton
Mrs. Jane Nahm
Dr. Roderick Outland
Mrs. Vera Rawson
Miss Mary R. Robson
Dr. George Stokes
Mrs. Irma Stockwell Taylor
Dr. W. E. Timon
Dr. Paul Torgrimson
Dr. William A. Tornwall
Dr. David Townsend
Mr. Hal Townsend
Dr. George Ware
Mrs. Mary Weller
Dr. Edna West
Mrs. Harriet Whittington
Mrs. Ora Williams
Mrs. Mattie Woodward

First Row: Betty Sue DeWitt, Carolyn Everett, Mary Ann Horton, Bettye Marye Lilly, Sue Chance, Mildred McFarlane, Judy McLain. **Second Row:** William Wood, Frances Councill, Billie Ann Simmons, Glenda Baleo, Marilyn Vanhoof, Carla Paul, Dan Fox. **Third Row:** Lamar Bates, Samuel A. Masson, Dana Roy Sanders, Ray Robicheaux, Gary Johnson, Jon Gibson.

SIGMA TAU DELTA

Sigma Tau Delta, national professional English fraternity, was founded in Des Moines, Iowa, in 1925. The purpose of this organization is to promote the mastery of written expression, encourage worthwhile reading, and foster a spirit of fellowship among men and women specializing in English. It includes the stimulating of a desire on the members to seek to express life in terms of truth and beauty, and to make first-hand acquaintanceship with the chief literary masterpieces of our language.

Nu Iota chapter was established at Northwestern State College, April 11, 1964, with eighteen charter members. Students and faculty members from the Centenary College chapter, Shreveport, Louisiana, assisted at the formal installation.

Membership in the society is open to students majoring or minoring in English who have attained the level of at least a second-semester sophomore with a grade average of at least B in English courses pursued and an over-all B average in college academic work.

DR. MARIE FLETCHER
Faculty Sponsor

Sitting: Laura Pyle, Bonnie Frazier, Suzanne Blackburn, Judy McLain, Karen Bennett. **Second Row:** Dottie Gardner, Sheila Culp, Martha Sers, Mary Frances Lowe, Mary Lou Neal, Carla Paul, Dr. Marie Fletcher.

KAPPA DELTA PI

Kappa Delta Pi, an honor society in education, was organized in 1911 for the purpose of encouraging high professional intellectual, and personal standards and to recognize outstanding contributions to education. Those people who exhibit commendable personal qualities, worthy educational ideals, and sound scholarship are invited to membership. Kappa Delta Pi endeavors to maintain a high degree of professional fellowship among its members and to quicken professional growth by honoring achievement in educational work.

Gamma Phi, began on the NSC campus in 1934 and annually presents programs in which guest speakers from the various departments on campus are called in to speak on projects in which they are involved.

First Row: Sue Chance, Secretary. **Second Row:** Sue Gaskin, President; Bettye Lilly, Vice President.

First Row: Sue Chance, Joanne Salter, Donna Rodgers, Nancy Clayton, Bettye Lilly, Sally Stafford, Sue Gaskin. **Second Row:** L. F. Fowler, Ora Williams, Carolyn Bellue, Mildred L. Corley, Lucile M. Hendrick, Pat Holley. **Third Row:** Lora W. Butler, Edwina S. Mayeaux, Mildred S. Fowler, Randell J. Webb, L. A. Marcotte. **Fourth Row:** Betty Sue DeWitt, Barbara Martin, Lucy Hart, Irby McCan.

PROFESSIONAL ORGANIZATIONS

ALPHA BETA ALPHA

Alpha Beta Alpha is the only national, coeducational undergraduate Library Science fraternity in the United States. The major purpose of the fraternity is to serve as a recruiting agency for librarianship. The members are required to take at least six semester hours of Library Science.

Established on the NSC campus as the Northwestern State College Library Club on January 17, 1964, the professional fraternity was later renamed the Scharlie E. Russell Library Club. On May 3, 1950, the nationwide organization of Alpha Beta Alpha, the American library fraternity, was established with the NSC Club as Alpha Chapter. There are presently over tweny-five chapters in the United States.

First Row: Frances Dow, Vice President; Betty Higgins, President; Theresa Ferguson, Corresponding Secretary; Juanell Savage, Recording Secretary; Pat Latura, Historian. Second Row: Yvonne Carter, Sponsor; H. Arthur Dew, Reporter-Editor; Lynn Jones, Treasurer.

First Row: Frances Dow, Carol Stone, Betty Higgins, Theresa Ferguson, Juanell Savage, Pat Latura. Second Row: Donald N. McKenzie, Eleanor Hollis, Ruth Swinson, H. Arthur Dew, Lynn Jones, Yvonne Carter.

STUDENT LOUISIANA TEACHERS ASSOCIATION

First Row: Charlotte Webster, Coletta Wilkinson, Mary Norris, Freda Allday, Kate Blanchard, Donna Rodgers, Carolyn Everett, Judy Young, Sandra Jo Anderson, Sandra Bush. **Second Row:** Charlotte Shepherd, Bonita Montgomery, Mary Matthews Sharp, Betty Arthur, Lottie Hayward, Sally Stafford, Charles Trotti, Calbert Marcantel, Fay McCallister. **Third Row:** Carolyn Brandon, Henry Mayfield, Joanne Salter, Bettye Lilly, Diane Johnson, Evelyn Davis, Diane Sprawl, Dr. Mary Jo Harris, Marsha Stevens.

First Row: Joanne Salter, President; Henry Mayfield, Vice President; Diane Sprawls, Secretary-Treasurer; Diane Johnson, Reporter-Historian; Bettye Lilly, Publicity Chairman; Evelyn Davis, Social Chairman. **Not Pictured:** Bill Rowell, Parliamentarian.

The Student Louisiana Teachers Association of Northwestern State College is an organization for the purpose of teacher orientation through a democratic system of self-improvement. Through S.L.T.A. future teachers practice the arts of following and leading under the supervision of their own governing members. S.L.T.A. serves as a body for learning through the process of association with interested peers and builds perceptive teacher-citizens.

BETA BETA BETA

First Row: Cathy Cook, Secretary; Gayle Stecha, Historian. Second Row: George Chandler, Vice-President; Jackie Speir, Treasurer; Dana Roy Sanders, President; Roderick Outland, Sponsor.

Beta Beta Beta is an affiliated society of the American Association for the Advancement of Science. It seeks to encourage scholarly attainment in the field of biological science by reserving its membership for those who achieve superior academic records and who indicate special aptitude for the subject of biology. Therefore, it emphasizes stimulation of sound scholarship, dissemination of scientific knowledge, and promotion of biological research.

In addition to values received in chapter meetings by giving programs and listening to talks, demonstrations, and lectures by outside speakers, the members of Tri Beta received training by carrying forward various chapter projects. These projects vary widely in nature, but are always of value either to the individual members or to the sponsoring departments.

Beta Beta Beta began at Northwestern State College as a local organization, Beta Phi Alpha; it became Delta Theta Chapter in 1949.

First Row: Catherine Cook, Gayle Stecha, Carol Knotts, Betty Arnold, Joan DeVille, Joann Wise, Carol Moore. Second Row: Wendell Neal, Dana Roy Sanders, Jackie Speir, George Chandler, Nick Corona, David Lee, Charles Thomas. Third Row: Neil Smith, Clyde Fisher, Billy Roy Toms, Lynn Brouillette, Roy Pat Bell. Fourth Row: Dr. Roy Buckley, Mr. Dwayne N. Kruse, Dr. Roderick Outland, Dr. Virgil Howe.

PI OMEGA PI

First Row: Joe Salter, James Buddy Maxwell, Sandra Kay McMillan, Mary Beth Whatley, Una Roach, Barbara Pearson, Jessie Sneed, Jimmy Leon Bradford, Jesse C. McWilliams. **Second Row:** Jack Hollenshead, James Aymond, Treba Gay Dozier, Sallie Wilson, Nelda Click, Eddie Sue Sorey, Margaret Ann Yarbrough, Dorval W. Stuckey, Carl Glen Cooley. **Third Row:** Bobby Mourad, Jeffery Austin, June Young, Marilyn Vanhoof, Patsy Watkins, Patricia Simon, Coletta Wilkinson, Billy W. Scott, Ronald Wyatt. **Fourth Row:** William G. Miller, R. J. Ardoin, Wilbur Lipsey, James Sheppard, Bill Phillips, Gary D. Salter, Felton Dickson.

First Row: Mary Beth Whatley, Secretary; Wilbur Lipsey, Reporter. **Second Row:** R. J. Ardoin, Treasurer; Jeffrey Austin, President; Jesse McWilliams, Vice-President.

Pi Omega Pi, being a National Honorary Business Fraternity, has as its purpose to establish and maintain ideals of scholarship and the furthering of service and high ethical standards in business and professional life. Those preparing to enter the various phases of the business and professional life. Those preparing to enter the various phases of the business world are greatly aided by the constructive social and educational activities of the organization.

The first chapter of Pi Omega Pi was established at State Teachers College, Kirksville, Missouri, on June 13, 1823. Since that time more than 160 active chapters have been established. The local chapter, Alpha Nu, has been active on the NSC campus since 1938.

PHI MU ALPHA SINFONIA

Left to Right: Larry J. Eddy, President; James H. Gentry, Vice President; David B. Williams, Secretary; Randy Nix, Historian.

Phi Mu Alpha Sinfonia Fraternity was founded on October 6, 1898, at the New England Conservatory of Music in Boston, Massachusetts. The purposes of the fraternity are to advance the cause of music in America, to foster the mutual welfare and brotherhood of music students, to develop the truest fraternal spirit among its members, and to encourage loyalty to the Alma Mater.

Some of Gamma Rho Chapter's activities this year included a tour of 11 area schools presenting a program of choral and instrumental music.

The chapter also presented the "Phi-Si Frolics" in order to raise money for its scholarship fund.

First Row: Terrell D. Banks, James H. Gentry, Larry J. Eddy, Branko Stojadinovic, Richard Smith. Second Row: Winn David Hedleston, IV, Randy Nix, David B. Williams, Gordon B. Ferguson, David A. Butler.

SIGMA ALPHA IOTA

First Row: Sharon Napp, Wanda Radford, Ann Hopson, Claudia Floyd. **Second Row:** Kay Van Sickle, Kay Owens, Donna Rodgers, Thellie Levee.

Pledges and Sponsor: Jamie Clark, Kay Owens, Secretary; Miss Mae Beville, Sponsor; Frances Trundle, Bettie Moore, Sandra Bethany, Ann Hopson and Emily Whitehead.

Sigma Alpha Iota, an international professional music fraternity for women, was founded in 1903, at Ann Arbor, Michigan. The Beta Iota chapter at NSC is celebrating its fourteenth anniversary. Fraternity purposes include upholding the highest ideals of a musical education, raising the standards of productive musical work, developing American music, and promoting a stronger understanding of music between foreign countries and America. Membership is open to music majors who have faculty recommendation and show excellence in scholarship and musical ability. Chapter activities include monthly musicals, receptions for music students, faculty, and performers, and an All-American Music Concert given jointly with Phi Mu Alpha.

PHI EPSILON KAPPA

First Row: Dr. Robert Alost, Advisor; Jack R. Wintersteen, Treasurer; Ben Pratt, Sergeant at Arms. Second Row: Ronnie Daniels, Carl R. Buchanan, President; Gary Johnson.

Phi Epsilon Kappa is the only national professional fraternity for male students and teachers of health, physical education, and recreation. This fraternity was founded at the Normal College of the American Gymnastics Union of Indianapolis, Indiana, in 1913. With the installation of Beta chapter at the American College of Physical Education in Chicago, Illinois, Phi Epsilon Kappa took its first step toward becoming a national fraternity. Alpha Phi chapter was installed at Northwestern State College on April 28, 1951.

One of the primary objectives of this fraternity is to elevate the standards, ideals, and ethics of those engaged in teaching in the fields of health, physical education and recreation.

First Row: Newton Wilkes, Kenny Guillot, Charles McFadden, Paul Heischmann, Lawrence Nugent, Carl Buchanan. Second Row: John Odom, Nick Wright, Lynn Hergrave, Grover Colvin, Jack O'Neill, Jerry Allen, Claude Patrick, Dean Sclavounos. Third Row: Gary Johnson, Lester Lee, Doug Robinson, Ronnie Arnold, Ronnie Daniel, Dick Wolf, Kenneth Bass, Douglas Ford Fourth Row: Ben Pratt, Ted Fowler, Eugene Noel, R. Mitchel Bourgeois, Ted Wimberly, Donnie Carroll, William McBride, Dr. Robert Alost.

PHYSICAL EDUCATION MAJORS

STUDENT CENTER

First Row: Linda Daniel, Janis Keel, Kate Thibodeaux, Sandra Foster, Martha Rush, Linda Brewar, Pudge Doucet, Bethyn Smith, Rita Foley. **Second Row:** M. Louise Martien, Carolyn Brewer, Betty Faught, Barbara Morgan, Rose Misuraca, Shirley Hillman, Barbara Dean, Emily Rolfs, Judith Goff. **Third Row:** Marilyn Stephens, Peggy Deggs, Johnnye Keglon, Carol Adkins, Janie Armstrong, Norma Foshee, Elizabeth Heitman, Julia Mahoney, Maxine Mifflin, Neva Sharbono, Sharlett Burgress, Charlott Webster, Sharon Bowden. **Fourth Row:** Stina Merrill, Barbara Gilland, Pat Pace, Anne Davis, Kathy Lunsford, Laura McCain, Betty Syllvester, Linda Robichaux, Charolotte Creed, Velma Walpole, Dorothy Ulmer, Eugena Bertrand, JoAnn Broussard.

First Row: Kate Thibodeaux, President; Shirley Hillman, Freshman Representative. **Second Row:** Sandra Foster, Vice-President; Marilyn Stephens, Jr. Representative; Elizabeth Heitman, Reporter. **Third Row:** Jinks Coleman, Senior Representative; Roberta Wescott, Secretary-Treasurer; Carol Adkins, Sophomore Representative.

First Row: Miss Andria Farrow, Miss Joyce Hillard, Mrs. Peggy Martin. **Second Row:** Mrs. Stina Merrill, Dr. Violet Danion, Mrs. Jewell Richie, Dr. Colleen Nelken.

Membership in this organization includes all women Health and Physical Education majors and all interested women minors. Honorary members become such through worthy contributions to the department and by the vote of the club.

Purposes of the club include development of closer relationship among the members, the creation of more interest in Health and Physical Education, provision for fun and companionship and the furtherance of professional interest.

This organization is governed by an Executive Council which consists of the officers, the class representatives, and the sponsor. The representative group is composed of one member from each class voted into this position by class membership.

EUTHENICS CLUB

Seated: Betty Sue DeWitt, 1st Vice-President; Irby McCan, 2nd Vice-President; Jean Walker, State Officer; Mary Ann Jones, President. **Standing:** Miss Roberson, Sponsor; Dana Faraldo, Song Leader; Billie Roberts, Reporter; Amy Maxwell, Secretary; Janet Mott, Parliamentarian.

The Euthenics Club of Northwestern State College, in affiliation with the Louisiana Home Economics Association and the American Home Economics Association, was organized in 1926. Since then it has become one of the outstanding departmental clubs at NSC.

The purposes of the Euthenics Club are: to promote professional spirit and co-operation, to foster sociability, to promote scholarship and to develop leadership. The motto is: "We believe in minds that think, hearts that love, and hands that work." Euthenics implies better living.

First Row: Glenda Monk, Joy Nell Brewton, Sandra David, Audrey Jones, Harriet Koelter, Catherine Wall, Frances Fiorello. **Second Row:** Mary Ann Jones, Barbara Wingate, Becky Morgan, Charmian Reichenbach, Marilyn Broussard, Janet Mott. **Third Row:** Clarice Courville, Linda Miller, Sharon Shaffer, Charlene Morace, Susan Reese, Dana Faraldo, Millie Roberts, Betty Sue DeWitt. **Fourth Row:** Jean Walker, Frances Parsons, Dorothy Melcher, Marie Tassin, Irby McCan, Louise DeKeyzer, Miss Roberson, Corliss Reeves, Amy Maxwell.

DEMETER AGRICULTURAL FRATERNITY

First Row: Ralph V. Fell, J. B. Talmodge, Thyra N. Hunter, Evelyn Watkins, LeLone James, Melvin Stevens. **Second Row:** C. W. Jarvis, Bennie Cox, O. H. Haynes, Tommy McClelland, Richard Basco. **Third Row:** Lonnie E. Hughes, Jerry Kemp, Clifford Krouse, Roy Allen, James Shaw, Jimmie Hughes.

Left to Right: Clifford Krouse, President; Lonnie Hughes, Vice-President; LeLone James, Secretary; Dr. Ralph Fell, Sponsor; Evelyn Watkins, Sweetheart; Melvin Stevens, Sponsor; Jimmie Hughes, Treasurer; Jerry Kemp, Reporter; O. H. Haynes, Parliamentarian.

The Demeter Agricultural Fraternity, named after Demeter, the ancient Greek goddess of Earth and all vegetation, was organized October 18, 1928. It was begun at Southwestern Louisiana Institute, Lafayette, Louisiana, by Dean J. L. Fletcher, then head of the Agriculture Department. From a small group of eight members, the Demeter Club has expanded into a national organization with three chapters and a total membership of approximately one thousand. Activities of the Demeter Club include sponsoring turkey and beef shoots, judging in area F.F.A. contests and sponsoring the annual "Agri Day." Membership requirements include a major in Agriculture with at least nine hours and a "C" average in that major.

INDUSTRIAL ARTS CLUB

Industrial Arts Club at Northwestern is a professional and social organization whose membership is open to all Industrial Education majors and minors. The purposes of the club are: to promote the development of industrial education in Louisiana, to facilitate social and professional activities for its membership, and to develop an active interest in the industrial development of the state.

Sitting: Thomas E. Jordan, Sponsor; Horace Johnson, Jr., President; Johnny Valentine, Vice-President; Jack Felts, Acting Secretary. **Second Row:** Lloyd Price, Parliamentarian; Glenn Ray Johnson, Publicity Chairman; Alvin Wendt, Treasurer.

First Row: Walter J. Robinson, Alvin Wendt, Glenn Johnson, Horace Johnson, Felton Jordan, Ray Brooks. **Second Row:** Russell Werdt, Dan Lee, Raymond Boswell, Gerald Robbins, James Elmer Jones, Freeman Jones, W. Weffenstette. **Third Row:** Tommy Dunagan, Paul H. Sepulvado, Jerry Holloway, Russell Pedro, Gary Rodgers, Terry Ryland, Emmett Carson.

"N" CLUB

First Row: Lawrence Nugent, Gordon L. Reynolds, Carl R. Buchanan, Kenny Guillot, Grover Colvin, Chuck Thomas. **Second Row:** Al Dodd, Nick Wright, Melvin Johnston, Gary Pittman, Dean Sclavounos. **Third Row:** Ronnie Arnold, Claude Patrick, James Aymond, Steve Shine, Tommy Stewart, Gary Johnson. **Fourth Row:** Jimmie Woods, Keith Wright, Richard Berlitz, Ted Fowler, Phillip Creel, Ross Gwinn, Donnie Carroll, Jerry McLaurin.

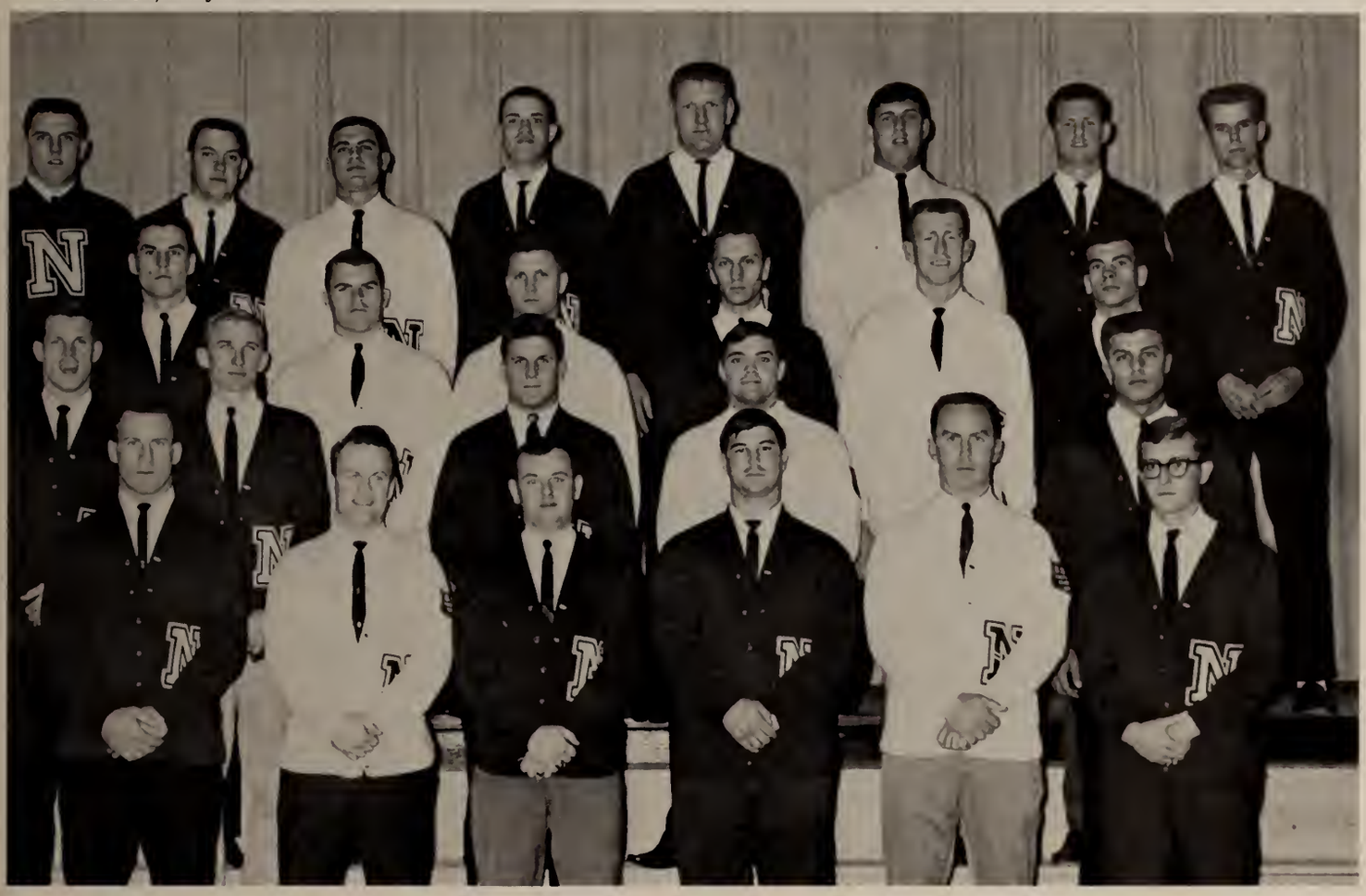

Left to Right: Gary Johnson, Vice President; Grover Colvin, President; Richard Berlitz, Secretary-Treasurer.

The "N" Club is an organization whose membership is composed of some of the most talented athletes in the South. To become a member of the "N" Club a man has to letter in one of the four major sports or in any of the three minor sports.

Being a member of the "N" Club carries a great responsibility. The letter "N" on a sweater or jacket is the symbol of accomplishment and marks the man wearing it. The letter also identifies the man as a representative of Northwestern State College and through him our courage, spirit, and friendliness is shown. It is a proud man that wears the purple and white "N" and rightly so because it is the reward for a job well done.

We salute the members of this organization for their never-ending effort to stimulate school spirit, and we are proud of the reputation they have given us both on and off the athletic field.

First Row: Julia Turner, Tommye Ensminger, Marjorie Floyd, Velora Mitchell, Gail McDonald, Charlotte Sontoyo, Elizabeth Sembach, Janene Ferguson, Lola Ann Braley, Carol Chappell, Marilyn Elias. **Second Row:** Linda Malley, Cheryl Latham, Carolyn Lindsay, Billie Lynch, Martha Emmons, Linda Gholson, Corinne Wright, Ruth Stagg, Margie Dawson, Kathy Gaddis, Evelyn Chapman, Jessie Head, Carolyn Malone. **Third Row:** Sandy Evans, Martha Williams, Frances Crittenden, Jane Thompson, Linda Stroud, Constance Carol Grigg, Jo Lynn Shelton. **Fourth Row:** Collin Brossett, Jeanette Waddle, Sue Elliott, Faye Bolton, Sandra Carter. **Fifth Row:** Jim Lay, Peggy Casey, Theresa Sepulvado, Betty Ames, Linda Tousch, Shirley Shaffer, Peggy Hill, Elizabeth Chapman. **Sixth Row:** Shirley Pittman, Carolyn Farrington, Brenda Anderson, Susan Hubka, Jerri Norsworthy, Hazel Williams, Joyce Gallaspy, Cecile Phelps, Evelyn Mahaffey.

STUDENT NURSE ASSOCIATION

SHREVEPORT

Student Nurse Association of Northwestern State College is composed of all sophomore, junior and senior students in nursing. Its purpose is to provide the organizational structure for Student Government of the three clinical campuses, and to permit representation and participation in the Student Body Association and the AWS on the main campus. The Student Nurse Association also serves as the chapter unit of the Louisiana and National Associations of Student Nurses.

OFFICERS—Jeanette Waddle, President; Sue Elliott, Vice-President; Collin Brossett, Treasurer; Marjorie Floyd, Secretary; Velora Mitchell, Parliamentarian; Marilyn Elias, Social Chairman; Julia Turner, Reporter.

First Row: Mrs. Eunice Rodgers, Mrs. Shirley Spratt, Mrs. Martha Lipsey, Miss Lois Malkemes. **Second Row:** Mrs. Lynn Talbert, Mrs. Beth Hayes, Miss Frances Dalme, Mrs. Ann Everett, Miss Kate Northum, Miss Patricia Mosley.

Left to Right: Mrs. Grace Riley, Director; Mrs. L. Canfield, House Director; Mrs. V. Flowers, Secretary; Mrs. B. Rogers, Instructor; Miss Ann Cypress, Instructor.

Left to Right: Camille Gennaro, Council Member; Pauline Van Mo, Council Member; Louis Lawrence, Council Member; Carol Thames, Council Member; Pat Dow, President; Sandy Walker, Vice-President.

PINEVILLE

The Pineville branch of Northwestern's School of Nursing gives its students a good background in which to learn their chosen profession being located at Central Louisiana State Hospital, one of the larger hospitals in the state.

First Row: Camille Gennaro, Cynthia Vaughan, Pauline Van Mol, Sandy Walker, Barbara Van Veckhoven, Pat Dow, Judy Harville, Carol Thames. **Second Row:** Pat Power, Lou Cloutiri, Louis Lawrence, Linda Brown, Betty Smith, Madelyn Nirmann, Fay Martin, Judy Knight.

Left to Right: Pauline Sipes, Reporter-Historian; Ann Sheridan Muse, First Vice-President; Joan Sanders, Acting Social Chairman; Jouce Wales, President; Mrs. Gene Johnson, Treasurer; Katherine McClelland, Acting Secretary; June Weisheit, Parliamentarian.

Group Picture of Faculty, Staff, and Housemother—Left to Right: Mrs. Jimmie Albritton, House Director; Mrs. Arrie Watts, House Director; Miss Beth Farnell, Assistant Professor Nursing; Miss Macine Roge, Instructor of Nursing; Miss Ellienne Todd, Instructor of Nursing; Mrs. Tiny M. Calender, Assistant Professor of Nursing; Mrs. Adele Lamvert, Instructor of Nursing; Miss Pearl Domma, Instructor of Nursing; Mrs. Mattie B. Reinbert, Assistant Professor of Nursing; Mrs. Jewell B. Whitehead, Secretary.

BATON ROUGE

The Baton Rouge campus of the Northwestern School of Nursing contains two dormitories, each with separate facilities, for sophomores and juniors. The girls receive their practical experience at Baton Rouge General Hospital.

Kneeling: Katherine McClelland, Julie La Caze, Frances Anne McElveen, Ann Purvis, Louise Irwin, Sara B. Chandler, Sylvia Smith, Sandra Ellzey, Regina Hurst. **Seated:** Susan Howard, Mary Beth Williamson, Susan Forshag, Jesserene Griffith, Joan Sanders, Sue Clouties, Cheryl Hillman, Barbara Haley, Judy Young, Patsy Thigpen, Diane Core, Ginger Alessi, Joyce Wales.

Standing: Ann Sheridan Muse, Mary Neill, Elaine Gunby, Rosemary Hubbs, Pauline Aipes, Glenda Wells, Patricia Pettitt, Diane Starns, Jan Prevost, Lorene Singletary, Carol Ann Skerrett, Georgia Ann Hebert, Mrs. Gene Johnson, June Weishert, Carmen Corbett, Kathleen Foster, Lucille Pullam, Sandy Sandifer, Faye Bankston, Ruth Shows.

GENERAL INTEREST

BACTERIOLOGY CLUB

Left to Right: Mike Miller, President; Ollie Thames, Vice President; Alice Arthur, Secretary-Treasurer; John Koch, Parliamentarian; Dr. Bienvenu, sponsor.

The Bacteriology Club at Northwestern State College was organized in 1958. Membership is open to all graduate and undergraduate students majoring or minoring in the field of Microbiology. The club is an educational organization which features seminars by visiting scientists and participation in local and regional scientific meetings.

Sitting: Ronald Gremillion, Mike Miller, Katherine Miller, Alice Arthur, Larry Arthur, Frank Pernici, Z. D. Meacham, Jr. **Second Row:** Dr. R. J. Bienvenu, John R. Koch, Donald Parker, Ollie Thames, Malcolm McMullen, Ping-chuan Hu.

RADIO CLUB

Seated: T. J. McCain, Bob Wright, W. Weffenstette, Kenneth Hackney, Jr. **Second Row:** Kenneth Hackney, Jr., Michael Cousins, Jr., Don Berthelot, John G. Fitzgerald, Marty Dyson, Bill Waldron, WN5KAA. **Third Row:** Harvey Bennett, Steve Bienvenu, WASITW; Bubba Townsend, WA5IFW; Larry Brady, Jimmy Moss, W5GRJ; Jerry F. Holloway, WA5CRV.

WALTER E. WEFFENSTETTE
Sponsor

The NSC Radio Club was formed to foster the hobby of "ham" radio. It is well known that the knowledge and skill of the amateur radio operator is an asset to the nation in time of war and peace. Amateurs stand ready to set up communications in time of disaster or any emergency. The Club has as its purpose to furnish an opportunity for persons interested in this hobby a place to meet and share their experiences with others.

The Club sponsors code classes and theory classes to help others to qualify for their licenses.

The transmitting equipment is accessible to all licensed hams and is under the trusteeship of Mr. Walter Weffenstette in the Industrial Education Department.

RODEO CLUB

Left to Right: O. H. Haynes, President; Harold Nations, Secretary; Hardy Evans, Treasurer; C. W. Jarvis, Publicity Chairman; Doyce Hallmark, Parliamentarian. **Not Pictured:** Harry Hunt, Vice President.

The NSC Rodeo Club was founded in April of 1961 by a group of students interested in rodeo activities.

Unlike many competitive sports, rodeo is a co-educational sport in which each participant not only strives to do his best, but to help his opponent to perform well.

The main goal of the club is to put on its annual spring rodeo here at the college. The club is a member of the National Intercollegiate Rodeo Association which is composed of schools throughout the United States. Membership is open to all Northwestern students.

First Row: Patsy Watkins, Pam Frost, Linda Haynie, Sandra Kelly, Wandra Simpson, Sandra David, Camille Littlejohn. **Second Row:** O. H. Haynes, Harold Nations, C. W. Jarvis, Doyce Hallmark, Jack Schanz, Jr. **Third Row:** John Brown, Joe Chills, Hardy Evans, Jimmy Millen, Richard Johnson, Hal Montgomery.

CREATIVE WRITERS CLUB

Left to Right: Perry Angle, Henry Joyner, Rick March, Robert Durr, Max Duggan, Wally Hebert.

Left to Right: Henry Joyner, Vice President; Robert Durr, President; Wally Hebert, Reporter. **Not Shown:** Beauford Fry, Secretary-Treasurer.

The Northwestern State College Creative Writers Club was organized in the fall semester of 1963 under the auspices of the Department of Languages and was chartered the following semester. It maintains a small membership composed largely of students studying the Language Arts, although membership is open to all students in good standing who are interested in creative writing.

The purposes of the Club are to promote interest in such creativity and to bring students with that point in common into contact with each other. The Club also works toward attracting talented students to Northwestern. With these aims in mind, the first edition of an annual literary magazine, comprised of student-written material, was established and is published for Northwestern. Among other Creative Writers Club activities is an annual trip to the Southern Literary Festival, in which two members placed in three categories in the first year of the Club's existence.

Left to Right: Roy Clark, Rade Radasinovich, Jean Walker, Thomas Boone, Hal Townsend.

ROY CLARK
Chairman

PUBLICATIONS COMMITTEE

The eleven-member Student Publications Committee is composed of five faculty members, appointed by the President of the College, and six student members, appointed by the President of the Student Body Association. The Committee serves throughout the year, exercising financial and editorial guidance and control over the *Current Sauce* and the POTPOURRI. Each spring the Committee reviews the letters of intention of prospective candidates for the editorships of the two publications and authorizes qualified students to campaign for the respective posts in the general student election. The Committee serves as a board of review for the *Current Sauce* and POTPOURRI budgets and makes periodic reports to the Student Council.

POTPOURRI STAFF

First Row: Linda Douglas, Donna Pollard, Priscilla Carlson, Bettie Moore, Pat Cooper, Sherry Shepherd, Mary Lee Grantham, Cheryl Crutchfield, Susan Thompson. **Second Row:** John Weffenstette, Curtis Bodin, Jack O'Neil, Buddy Maxwell, Gerald Lafayette, Tommy Putnam, Bill Schwartz.

THE 1965

JOHN WEFFENSTETTE	Editor-in-Chief
JAMES MAXWELL	Business Manager
BETTIE MOORE	Associate Editor
EUGENE SMITH	Assistant Editor
SUSAN THOMPSON	Administration
SUZY HAYES	Features
CONNETTE LINDSEY, WAYNE MEACHUM	Classes
CAROLYN THOMAS	Greeks
LINDA DOUGLAS	Greek Life, Student Life
TOMMY PUTNAM	Military
GERALD LAFAYETTE	Sports
MARY LEE GRANTHAM	Activities
CURTIS BODIN	Organizations
HENRY JOYNER	Photographer
DONNA POLLARD	Art
MR. EARL COULON	Faculty Advisor
MISS MELINDA WATKINS	Miss Potpourri
MISS SHERRY SHEPHERD	Editorial Staff

JOHN WEFFENSTETTE
Editor

BETTIE MOORE
Associate Editor

EUGENE SMITH
Assistant Editor

POTPOURRI STAFF

It is better to have it and not need it than to need it and not have it. These are the people who had it, and we needed it.

EARL C. COULON
Sponsor

JAMES E. MAXWELL, JR.
Business Manager

TOMMY PUTNAM
Military

CURTIS BODIN and PAT SHEA
Organizations

SUSAN THOMPSON
Administration

CONNETTE LINDSEY
Classes Co-Editor

WAYNE MEACHAM
Classes Co-Editor

CAROLYN THOMAS
Greek Editor

DONNA POLLARD
Artist

MARY LEE GRANTHAM
and SUZY HAYES
Activities and Features

GERALD LAFAYETTE
Sports

SHERRY SHEPHERD
Editorial Staff

LINDA DOUGLAS
Greek Life and Student
Life Section Editor

MELINDA WATKINS
Miss Potpourri

HENRY JOYNER
Photographer

LAMAR BATES
Photographer

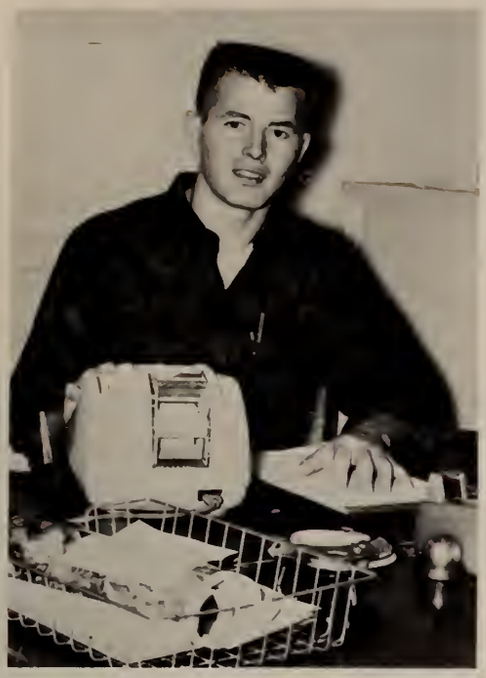

JOHN LEWIS
Business Manager

DUFFY WALL
Editor

JERRY BRILL
Sports Editor

THE CURRENT SAUCE

The primary purpose of the *Current Sauce* this year has been to present the student body with the news of the Campus in the most honest and unbiased method possible. We have worked for the general improvement of the paper in all respects, and feel that we have accomplished most of our goals.

It has been the aim of the *Current Sauce* staff to present a strong editorial section based on facts rather than entirely on opinion and to mix criticism with praises when merited.

We have also initiated some proposed changes in the operation of the *Sauce*. If these changes go into effect, the paper should be improved every year and soon rank among the best in the Nation.

STAFF

Duffy Wall, Editor-in-Chief; Sharon Hillman, Associate Editor; John Lewis, Business Manager; Linda Broughton, Advertising Manager; Jerry Brill, Sports Editor; Jean Wall, Fall Society Editor; Patsy Watkins, Spring Society Editor; Kenny Baker, News Editor.

SHARON HILLMAN
Associate Editor

LINDA BROUGHTON
Advertising Manager

PATSY WATKINS
Spring Society Editor

F. M. JANES
Student Linotype Operator

Kenny Baker and Linda Broughton, stuffing papers to be distributed.

ROY C. CLARK
Sponsor

First Row: Jean Wall, Linda Broughton, Patsy Watkins, Sharon Hillman. **Second Row:** Duffy Wall, Kenny Baker, Jerry Brill, John Lewis.

THE DEMON BAND

Demon Marching Band presented outstanding shows at all home games and at the annual NSC-Louisiana Tech game.

During the concert session, the band turned to heavy classical numbers, mixed with light novelty pieces.

As a good-will gesture the band traveled on tour to various high schools throughout the state presenting programs to give these high school students an idea of the band program at NSC and encourage them to join us when they arrive at Northwestern State College.

Following shortly after the tour, the Formal Band concert was presented in the Fine Arts Auditorium. At this performance most of this year's repertoire was presented. Bringing our concert season to a close were the pop concerts open to the college free of charge.

As the closing highlight of the year, our annual Band Banquet was a success. At this social function special entertainment, good food, and presentation of awards is the order of the day.

All in all, we have really enjoyed ourselves and are looking forward to another great year.

Band Directors Dwight Davis and Edward Tarratus.

GORDON FERGUSON
Drum Major

First Row: Gloria Hough, Gwen Shively, Dana Hahn, Sally Dorr, David Butler, Doug Sullivan, David Williams, Larry Eddy, David Pugh, Lyndia Bivings. **Second Row:** Carole Castleberry, Kay Owens, John Kito, Larry Wiley, Thomas Bradley, Martha Barnes, Judy Elliott, Claudia Floyd. **Third Row:** Wanda Radford, Karen Hunter, Frances Janes, James O'Quinn, Jack Fitzgerald, Donald Wolfe, Earl White, Brenda Cofield, Sue Shipp, Nancy Clayton. **Fourth Row:** Ben Ash, Roger Hammons, Buford Grappe, John Koonce, Ronny Jones, John Horn, Jack Gates, Terry Brown. **Fifth Row:** Pat Pace, William Bornis, Calvin Campbell, James Cooper, Branko Stojadinovic, Charlotte Iles, Wanda Simpson, Betty Clegg, William Dudley, Patti Graham. **Sixth Row:** Christine Herpin, Patti Shelton, Richard Shaw, Joel Walton, James Gentry, Fred Palmer, Clifton Gibson, Barbara Lloyd, James Randall. **Seventh Row:** Glenda Young, Truman Oxley, Richard Fredricks, Jeanie Daniels, Wilber Waldron, Cedric Hudgens, James Green, Terry Banks, Gordon Ferguson.

MARGARET MARTIN
Feature Twirler

Left to Right: Lynda Bivings, Wadna Radford, Head Majorette; Pat Pace Nancy Clayton, Patti Graham, Gloria Hough.

Bottom Row: Mary Stovall, Betty Morgan, Charlotte Creed, Mary Ann Marsh, Faith Broussard. **Top Row:** Dennis Schlegel, Tom Tatar, Gust Bridges, William Berger, Bob Lee, Mike Payne, William Simpson, John Buger, Harold Swilley, Mike Bac.

King and Queen of Water show: Celeste Brooks and Jerry Hart.

The purpose of the Neptune Club is to acquire skill in aquatic activities such as synchronized swimming and diving, to provide an extracurricular club for those students interested and skilled in aquatic activities, to develop in the public a better understanding and appreciation of water activities, and to sponsor water shows and demonstrations on and off campus.

The faculty sponsor and instructor of the group this year was Mrs. Hillman.

It is the policy of the organization to present major water shows on campus.

THE NEPTUNE CLUB

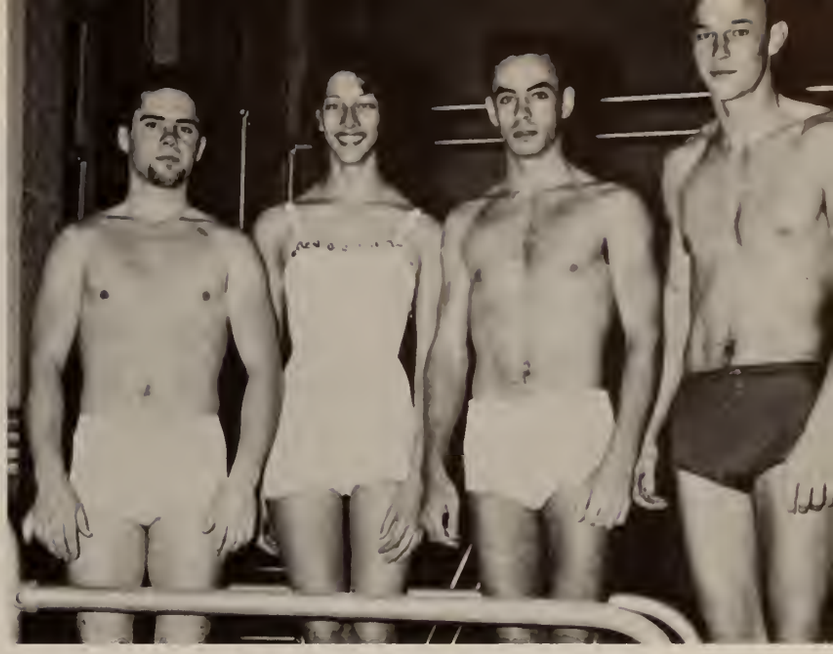

Left to Right: Jerry Hart, Publicity Chairman; Betty Morgan, Secretary-Treasurer; Harold Swilley, Vice-President; Mike Bac, President.

HAROLD SWILLEY

WATER BALLET

First Row: Joanne Salter, Kay Owens, Sharon Napp, Sheryl Hays, Patricia Latura, Mary Frances Lowe. **Second Row:** Carolyn Bellue, Melinda Watkins, Jean Walker, Mary Ann Jones, Sandra Ackerman. **Third Row:** Sue Chance, Lucy Hart, Sandra Methvin, Sally Stafford, Bettye Lilly, Barbara Martin. **Not Pictured:** Ann Boyd, Becky Alphin, Irby McCan, Kate Thibodeaux.

MISS ADDIE HUCKABY
Sponsor

PURPLE JACKETS

The Purple Jackets, an organization founded by President V. L. Roy in 1927, was the first honor club established on the campus. Clad in purple and white colors depicting service and and loyalty, the Purple Jackets have become a living tradition as hostesses at all events on the college campus.

The Purple Jackets serve willingly and tirelessly in their positions and are kept on the move throughout the school year in various campus jobs. Included on their agenda are: assisting in registration, aiding with the annual Homecoming coffee, and acting as hostesses at all Fine Arts events, plays and programs. Given but a short notice, Purple Jackets work vigorously at whatever they are called to do. During the year, they take time out to sponsor the annual Purple Jacket Revue, featuring the best of campus talent.

The membership of the club is limited to 21 active members. Each spring at the Purple Jacket calling, women students are chosen as new members who have demonstrated good scholarship, good character and personality, and a spirit of cooperation and unselfishness in serving the college.

The honor of becoming a member of the Purple Jackets is one of the greatest accorded to a woman student at NSC. Miss Addie Huckaby serves as Faculty Sponsor of the group.

BARBARA MARTIN
President

Melinda Watkins goes over last-minute details of Purple Jacket Revue.

Standing: Joanne Salter, Treasurer; Lucy Hart, Secretary; Carolyn Bellue, Vice-President; Barbara Martin, President.

BLUE KEY NATIONAL HONOR FRATERNITY

The Northwestern State College chapter of Blue Key National Honor Fraternity was born in 1959 as a local service organization known as the Blue Feather. Members of the administration, realizing the need for a men's service unit, selected a group of junior and senior students who met Blue Key requirements and formed the local service fraternity. The group ultimately petitioned the national organization and were initiated in the spring of 1959.

The eighteen student members of Blue Key arrived on campus this year almost before anyone else, to begin their work. Working at the semester registrations, serving as ushers at the various campus programs, providing good weekend movies for the students, decoration for Homecoming and Mom and Dad's Day, and conducting the annual summer Cheerleaders' Clinic, all com-

First Row: Steve Blount, Vice-President; Roy Corley, Historian. **Second Row**: W. O. Crain, President; Henry Mayfield, Reporter. **Third Row**: Jimmy Berry, Alumni Secretary; Bill Phillips, Corresponding Secretary; Joe Traigle, Secretary-Treasurer.

First Row: Paul Jeansonne, Stanley Branton, Jimmy Berry, Ronald Sherman, Gary Johnson. **Second Row**: Dean Nichols, Henry Mayfield, Randy Webb, Les Manning, George Chandler, Ray Robicheaux, Roy Corley, Cecil Knotts, John Gibson, Bill Phillips. **Third Row**: Larry Perdue, Joe Salter, Jeff Austin, Steve Blount, John Lewis, J. O. Charrier, R. J. Ardoin, W. O. Crain.

DEAN LEONARD O. NICHOLS
Faculty Sponsor

prise the major functions of this small group. The fraternity stands "on call" constantly for many other functions too numerous to mention.

Membership in Blue Key requires an over-all 2.5 average (on the four-point system), membership and officership in at least two campus organizations, and a final majority vote of the chapter members. An annual "tapping" of new members is held each spring, in conjunction with the Purple Jackets, in an all-college assembly.

Membership in the Blue Key is an honor well recognized among the students of NSC.

MISS JEAN WALKER
1965 Blue Key Darling

Blue Key Banquet.

Front Row: Mary Stovall, Cora Jacobs, Sherry Barrett, Sandra Bethany, Thellie Levee, Faith Broussard, Betty Scott, Edwina Roach, Diane Laurence, Sandra Duet, Charlotte Basco, Wanda Valentine, Jamie Clark, Betty Clegg, Pam Pepperman, Dee Perkins, Sharon Napp, Kay Van Sickle, Johnny Ramsey. **Second Row**: Rosemary Marshall, Bonnie McCandlish, Helen Scalf, Joy Manzen, Emily Whitehead, Bettie Moore, Lannie Larsh, John Arrington, Robert Bollar. Fred Penninger, Wayne Meachum, John Otwell, Larry Blackman, Jimmy Randall, Larry Wiley, Van Barker. **Third Row**: Cordelia Cash, Johnny Ross, Cheryl Willis, Patricia Bales, Donna Keith, Ronald Alexander, Eric Lord, Felton Dickson, Mike Miller, James Gentry, Eddie Huey, Douglas Sullivan, Don O'Bier, Bill Brasher, Randy Nix, Gordon Ferguson, Don Moore, Terry Banks.

NORTHWESTERN STATE COLLEGE CHORUS

The Northwestern State College Chorus, under the direction of Mr. Gordon Flood, provides activities valuable to music majors and other students. This versatile group, with its smaller division, the Chamber Choir, which specializes in madrigals and lighter music, offers a variety of choral music planned to fit the interest of any audience, providing an increased understanding and appreciation of music.

The N.S.C. Chorus performs in its annual Christmas and Spring Concerts, as well as providing entertainment to crowds at the Natchitoches Christmas Festival. The group worked in conjunction with the Contemporary Dance Club to provide an entertaining Christmas Assembly for the college students. In the spring, operettas and small operas are presented.

The organization's varied activities are planned and correlated through the cooperation and direction of the director and executive committee. The students work with a subcommittee composed of other chorus members, maintaining a closely knit, mobile group of artisans. This creates a sense of oneness in every endeavor, whether it be functional or artistic in nature.

The various concert series presented on the campus bring music to the student body and the community and certainly make a valuable contribution to the cultural life of N.S.C.

MR. GORDON FLOOD
Director

NORTHWESTERN SYMPHONY ORCHESTRA

The Northwestern Symphony Orchestra was first organized in 1913 and had a membership of about twenty. Since that date it has grown steadily in number and quality of performance.

The Symphony Orchestra is truly a community organization in that its members include elementary, high school, and college students as well as college faculty and townspeople. The group presents four to six concerts during the academic year—two public concerts and two Young People's Concerts for the school children of Natchitoches and nearby towns—and also provides music for the spring semester commencement exercises.

Various musical groups on campus function to give the students and faculty jazz, dance music, and marches. It is the purpose of the Northwestern Symphony Orchestra to contribute classical and semi-classical music, and so it does under the able direction of Dr. Joseph Carlucci.

ORCHESTRA PERSONNEL

1st VIOLIN
- John Maltese, Concertmaster
- May Beville
- Nancy Frost
- Eva May Maltese

2nd VIOLIN
- Branko Stojadinovic
- Gordon Ferguson
- Claudia Floyd
- John Koonce

VIOLA
- Paul Torgrimson
- David Williams
- Ruth Caughey

CELLO
- Walter Caughey
- Van Barker
- Albert Stiles
- John Kite

BASS
- Terrell Banks
- James Cooper
- James Green

FLUTE
- Don Smith
- Barbara Willis

OBOE
- Edward Tarratus
- Larry Eddy

CLARINET
- Kay Owens
- David Butler

FRENCH HORN
- Bill Davis
- James Randall

TRUMPET
- Ben Ash
- Larry Wiley

TROMBONE
- Fred Palmer
- Richard Shaw
- James Gentry

TUBA
- Dewayne Oxley

PERCUSSION
- Cy Frost
- Cedric Hudgens
- James Gentry

LIBRARIANS
- Kay Owens
- Richard Shaw

DR. JOSEPH CARLUCCI
Director

N.S.C. STAGE BAND

DR. EDWARD TARRATUS
Director

The Northwestern State College Stage Band has been long-lived, dating back before World War II when the Band was known as the "Swing Kings." During the war the women took over the dance band calling themselves "Swing Queens." After peace was restored, the name was changed to "Demonaires." In 1963 the band broke up once again. It was reformed this year under the name "Stage Band." Thus the band is solidly planted in Northwestern's history.

All this speaks well for a group of non-professional musicians who play mostly for kicks. In keeping with the times, the Stage Band plays a mixture of Latin, jazz, ballads and rock-n-roll.

First Row: Wayne Meachum, Bettie Moore. **Second Row:** Betty Clegg, Jamie Clark.

First Row: David Williams, Doug Sullivan, Kay Owens, Larry Eddy, Toby Cooper, Si Frost. **Second Row:** Clifton Gibson, Gordon Ferguson, Jimmy Randall. **Third Row:** Larry Wiley, Ronnie Jones, Jack Gates, Ben Ash. **Standing:** Mr. Edward Tarratus, Terry Banks.

CONTEMPORARY DANCERS

The Contemporary Dance Club was organized under its present constitution in the spring of 1957, although there have been performing dance groups at NSC as far back as 1934. The purpose of the Club is to further participation and interest in modern dance by giving advanced dancers an opportunity to perform.

This year the group—along with its sponsor, Dr. Colleen Nelkin, and its accompanist, Mrs. Joyce Towns—performed in several school programs and assemblies.

Front Row: Ramona Reynolds, Vice-President; Phyllis Guidry, Secretary-Reporter. **Second Row:** Betty Morgan, Costume Coordinator; Judy Winn, President; Carol Adkins, Costume Coordinator.

"Disks." Julia Mahoney, Peggy Martin.

Front Row: Judy Winn, Ramona Reynolds, Faye Rivers, Joan Denham, Wavelyn Murray, Gwen Marler. **Second Row:** Carol Adkins, Julia Mahoney, Linda Smith, Barbara Lloyd, Betsy Pugh, Mary Lawless, Jane Plum, Phyllis Guidry. **Third Row:** Janie Pat Armstrong, Maxine Mifflin, Margaret Montgomery, Betty Morgan, Mary Gilson, Margaret Carroll, Stina Hellberg.

Linda Jackson, James Norwig, Gloria Alexander, Sam Shelton, Sue Wells, Margaret Montgomery, Milton Tarver, Cindy Smith, Tommy Whitehead, Martha Carroll.

DEBATE CLUB

The NSC Debate Club, which was fanned into existence in 1957, is open to all students on the campus who express an interest in the activities of the organization. Under the capable direction of Mr. Donald Graham, the club provides organized participation in competitive speech activities on an inter-collegiate basis.

During the eight years of its existence the organization, through its exemplary accomplishments in the numerous fields of competitive and public speaking, has really brought credit to our campus.

One of the highest awards is the outstanding debater award which is presented each year to the debater who earns a letter in the activity by attending one-half or more of the scheduled tournaments. The award is voted by those on the squad who have earned their letters during that season. The outstanding debater is a peer group award. It represents those attributes of the debate activity which might be regarded as the purpose and justification of the program.

LINDA JACKSON
Outstanding Debater

AL HIRT

ARTIST SERIES

The Northwestern Artist Series committee, in conjunction with the Northwestern Student Council, has succeeded in bringing to the campus a varied and entertaining program of well-known artists. In selecting the program for the year, the committee seeks to arrange a balanced and varied program which will have wide appeal and interest among the students. Through the Artist Series program students are given the opportunity to see and hear well-known artists, thus supplementing their college experience culturally.

CELEDONIO ROMERO and SONS

The Brandywine Singers.

The Four Seasons.

DAVIS PLAYERS

Since its beginning in 1925, the Davis Players has become the oldest official dramatic organization on campus, striving always to develop talent and cultivate a taste for the best in drama. Club membership is limited to thirty, with invitations to membership being extended to those students whom the club feels have a sincere interest in theatre, as demonstrated by their participation in College Theatre.

Because of the interest and standards of quality displayed the Davis Players was instrumental in securing the Northwestern Chapter—Delta Eta Cast of Alpha Psi Omega, the largest national honorary fraternity for college dramatics. Membership in this fraternity is the highest honor bestowed in dramatics at Northwestern.

DR. WEST
Sponsor

Frances Councill, President; Judy Joiner, 1st Vice-President; Milton Tarver, 2nd Vice-President; Margaret Montgomery, Secretary; Anne Weaver, Treasurer.

First Row: Margaret Montgomery, Milton Tarver, Anne Weaver, Frances Councill, Jim Hawthorne, Judy Joiner. **Second Row:** Jerry Johnson, Linda Jackson, Cindy Smith, Doyle Williams, Jim Mambourg, Harvey Wilson, Mary Ellen Davis, Sam Shelton, Betty Bloch, Wavelyn Murray.

"The Torch Bearers."

"State of the Union."

"Ghost Train." Bob Jones and Cindy Smith.

"Ghost Train." Buddy Durham, Gloria Alexander, Joe Black.

"The Thinker."

"Ring Round the Moon."

SPIRIT

MISS NSC

Barbara Martin

Miss NSC is chosen by popular vote of the student body and is nominated because of outstanding qualities of leadership, service, and character. This year's Miss NSC is Miss Barbara Martin from Minden. She served as Purple Jacket President, A.W.S. President, and as a member of the student council and the BSU executive council.

MR. NSC

Jimmy Berry

Mr. NSC is also chosen by the student body at large, and must possess the same qualifications as Miss NSC. Mr. Jimmy Berry was named Mr. NSC for 1964-65. He is from Winnfield and is an Upper Elementary Education major. Jimmy served as president of his Freshman and Senior classes, and thus served the NSC student council. He is also a member of the Blue Key, men's honor fraternity.

LADY OF THE BRACELET

Ann Cleveland

The nine finalists await the judges decision.

POTPOURRI editor John Weffenstette presents Ann with the traditional bracelet.

Miss Ann Cleveland, a freshman from Shreveport, was named Northwestern's "Lady Of The Bracelet" for 1965.

Ann was among thirty semi-finalists who were judged on the basis of personality, poise, facial and figure beauty. Pictured on the following pages are the remaining eight finalists, in the order which they placed.

This year's judges were Mr. George M. Lewis, Mrs. Lou Fleeman, Mrs. Mary Joe Webb, Miss Lois Bartlett, and Mr. and Mrs. C. Drew Willingham.

Miss Cecelia Shea

BEAUTY

Miss Georgia Blair
BEAUTY

Miss Jeanie Behm
BEAUTY

Miss Betty Thomas

BEAUTY

Miss Glenda Abney

BEAUTY

Miss Jean Walker
BEAUTY

Miss Thellie Levee

BEAUTY

Miss Shirley Kay Dalme

BEAUTY

Melinda Watkins

MISS POTPOURRI

COURT

BETTIE MOORE
Most Ambitious

DONNA POLLARD
Most Talented

SUE SMITH
Most Congenial

CAROLYN THOMAS
Most Involved in Student Politics

NANCY CLAYTON
Best Personality

JOANNE SALTER
Most Studious

JEAN WALKER
Most Appropriately Dressed

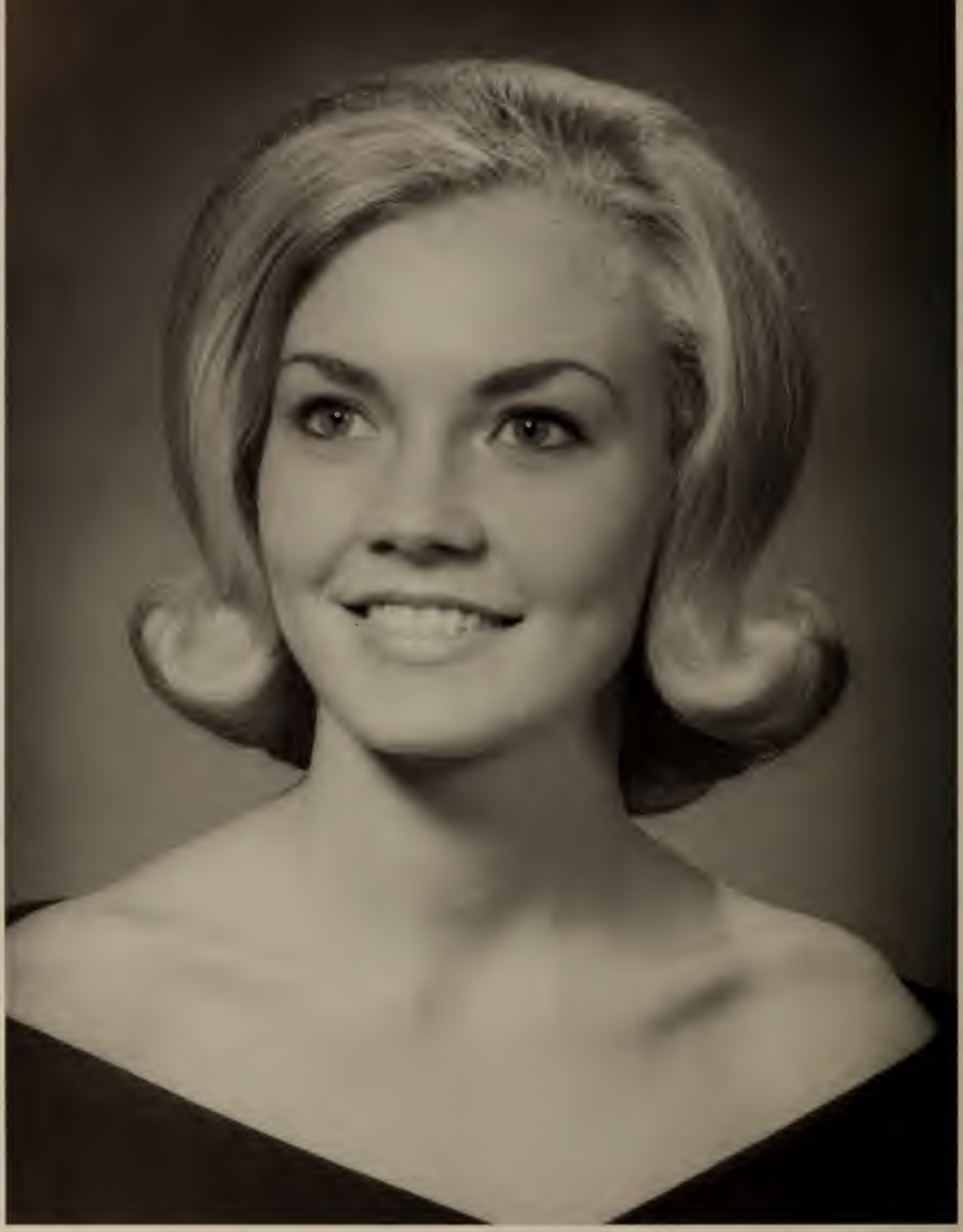

Miss Cecilia Shea

STATE FAIR QUEEN

SUSIE BROWN

NANCY CLAYTON

ANN KOVAR

LINDA HANSFORD

WILMA HUNT

JEANNIE MARLER

PAM RUSHING

CAROLYN THOMAS

Carolyn Thomas

HOMECOMING QUEEN

BONNIE GORUM

RAMONA REYNOLDS

NORA JANE COLVIN

PAMELA FULTON

GEORGIA BLAIR

PATRICIA COOPER

CATHERINE COOK

The thirty semi-finalists in the Lady of the Bracelet Beauty Pageant.

Miss Bettie Moore sings "A Pretty Girl is Like a Melody."

Mrs. Lou Fleeman, chairman of the judges, announces the nine finalists.

Judges for the pageant: Mr. C. Drew Willingham, Mrs. C. Drew Willingham, Miss Lois Bartlett, Mrs. Lou Fleeman, Mrs. Mary Jo Webb, and Mr. George Lewis.

ATHLETICS

Spirit is always high for the Tech weekend in Shreveport.

Ann Kovar, Judy Gowland, and Pam Rushing take a ride on the Demon Head.

CHEERLEADERS

Eagerly waiting to lead the Demons onto the gridiron; yelling, clapping, jumping and screaming before the student body; encouraging all the fans to participate in the excitement; riding the Demon head around the field—these are part of the duties and privileges of the cheerleaders of Northwestern.

The 1964 season has been one of work for the cheerleaders. They have been busy decorating the goal posts, practicing for new yells, and making trips to Shreveport, Monroe and Lake Charles.

Judy Gowland was this year's Head Cheerleader. She is from Morgan City and is a junior. Pam Rushing is a freshman from Natchitoches. Ann Kovar is a freshman from Leesville. Lynn Griffin is a sophomore from Shreveport. The official Demon mascot was Tommy Watson, a freshman.

The Demon, Tommy Watson has a serious word with the girls.

Kneeling: Pam Rushing and Ann Kovar. **Standing:** Judy Gowland, Tommy Watson, and Lynn Griffin.

1964 FOOTBALL

The Demons of Northwestern State College completed the 1964 football season with four wins and five losses. The Demons, who were favored to be a strong contender for G.S.C., had the material to win but just couldn't find the spark to put them on the road to victory.

The Demons started the season with a 34-10 victory over Stephen F. Austin in Shreveport, Louisiana. The Demons had a little trouble with penalties and had 147 yards stepped off against them. With the victory over Stephen F. Austin under their belts, the Demons set out to make Louisiana College victim number two at Demon stadium. The Demons handed Louisiana College a 16-14 defeat. The following week, the Demons played Northeast State College in Monroe and won 22-8.

The Abilene Christian Wildcats came to Natchitoches to hand the Demons the first defeat of the season, 26-36. In this game the Demons were penalized 100 yards. Penalties proved to be a major factor in the five games which the Demons lost. In the game against Ouachita Baptist the Demons overcame an amazing 248 yards in penalties to win 48-0. This was to be the last game the Demons would win. In the next game, Louisiana Tech protected its national rating by defeating the Demons 16-7. North-

James Aymond gets the word from Coach Clayton.

Al Dodd (41) takes a well deserved rest.

Hubert Adams receives assistance from trainer Gordon Reynolds.

Coach Jack Clayton is shown with Donald Beasley and Grover Colvin, permanent team captains.

JACK CLAYTON
Head Football Coach

Managers: Ted Fowler, Gordon Reynolds, Don McCardle, Gerald Long.

western dropped its second straight G.S.C. game as the McNeese Cowboys came from behind to take a 12-10 decision. The U.S.L. Bulldogs dampened N.S.C.'s homecoming spirit by scoring a 27-17 defeat over the Demons.

In the last game of the season, Southeastern Lions overpowered the Demons 37-21 in a G.S.C. game. The Demons led for a short time 21-20. The Lions soon regained and kept the lead.

Coach Gene Knecht, Coach Red Phillips, Head Coach Jack Clayton, Coach Alvin "Cracker" Brown, Coach Ernest Howell.

THE 1964 DEMONS

NAME	POSITION	WEIGHT	CLASS	NUMBER
First Row:				
Arthur Floyd	Halfback	166	Freshman	20
Jimmie Woods	Tackle	235	Freshman	74
Melvin Johnston	Guard	208	Freshman	67
Richard Berlitz	End	195	Junior	89
Sammy Clifton	Quarterback	165	Freshman	15
Jimmy Scott	Halfback	165	Freshman	44
Al Dodd	Halfback	180	Sophomore	41
Donnie Carroll	Quarterback	202	Junior	14
Second Row:				
Eddie Mittelbronn	Guard	197	Sophomore	65
Mike Creel	End	197	Freshman	88
Kenny Guillot	Guard	205	Sophomore	64
Gary Pittman	Halfback	180	Sophomore	45
Steve Cryer	Halfback	170	Freshman	22
Ron Hendricks	Halfback	160	Sophomore	25
Claude Patrick	Fullback	190	Junior	33
Ed Horton	Halfback	185	Junior	47
Arthur Sherwood	Halfback	170	Freshman	10
Bobby Parker	Fullback	200	Junior	36

NAME	POSITION	WEIGHT	CLASS	NUMBER
Third Row:				
Bob Maker	Tackle	224	Sophomore	71
Hubert Adams	End	210	Sophomore	85
Gary Schouest	Fullback	180	Freshman	31
Bob Foster	Tackle	235	Freshman	75
Dick Reding	End	193	Sophomore	84
Al Moreau	Guard	205	Senior	62
Harold Petrie	Fullback	216	Sophomore	35
Grover Colvin	Guard	195	Senior	63
Corwyn Aldredge	End	235	Senior	81
Keith Hunt	Tackle	232	Freshman	78
Ross Gwinn	Tackle	250	Sophomore	73
Monte Ledbetter	End	175	Sophomore	80
Fourth Row:				
Ted Wimberly	Center	215	Sophomore	50
George Cognevich	Tackle	230	Sophomore	76
Earl Yeomans	Tackle	210	Sophomore	72
Charles Ragus	Tackle	260	Senior	70
Phillip Creel	Tackle	250	Freshman	79
Allen Plummer	Guard	210	Junior	66
Fred Fulton	Center	212	Senior	55
Lawrence Nugent	Guard	218	Sophomore	60
Wayne Walker	End	225	Junior	00
Carroll Long	Center	180	Sophomore	51
Gerald Malley	Guard	190	Freshman	68

RESUME OF THE 1964 FOOTBALL SEASON

N.S.C. 34 — S.F.A. 10

The Demons of Northwestern arrived in Shreveport in hopes of bringing home "Chief Caddo," property of the Lumberjacks. The Purple and White eleven proved too much for the Lumberjacks. The Demons returned home the victors of a 34-14 upset.

Statistics:	N.S.C.	S.F.A.
First downs	17	12
Rushing yardage	262	114
Passing yardage	140	73
Passes *c/a	10-17	8-17
Punts *n/a	2-35.5	3-42.6
Fumbles	4	5
Yards penalized	14-147	5-75

*c/a—Passes completed/attempted
*n/a—Punts number/average

N.S.C. 16 — LA. COLLEGE 14

With a victory over S.F.A. under their belts, the Demons from N.S.C. set out to make LA. COLLEGE victim No. 2. The Purple and White ran into stiff opposition. The Demons were able to come up with a 16-14 victory.

Statistics:	N.S.C.	La.Col.
First downs	17	16
Rushing yardage	181	86
Passing yardage	78	218
Passes *c/a	5-9	12-21
Punts *n/a	2-38	1-38
Fumbles	3	1
Yards penalized	5-42	3-39

*c/a—Passes completed/attempted
*n/a—Punts number/average

N.S.C. 27 — NORTHEAST 6

The Demons from N.S.C. defeated the Indians from Northeast 27-6 in a conference battle. James Aymond was the leading ground gainer for the Demons as he gained 77 yards. Claude Patrick gained 30 yards.

Statistics:	N.S.C.	N'east
First downs	22	8
Rushing yardage	181	59
Passing yardage	169	37
Passes *c/a	13-23	3-5
Punts *n/a	2-36.5	5-39.6
Fumbles	3	4
Yards penalized	50	30

*c/a—Passes completed/attempted
*n/a—Punts number/average

N.S.C. 26 — A.C.C. 36

The Abilene Christian Wildcats proved to be too much for the over-confident Demons. Northwestern was behind the entire game. At halftime the score board read A.C.C. 29 and N.S.C. 14. Claude Patrick was the leading rusher for N.S.C. with 51 yards. Donald Beasley was the leading passer with 30 yards.

Statistics:	N.S.C.	A.C.C.
First downs	18	19
Rushing yardage	217	149
Passing yardage	146	132
Passes *c/a	7-15	7-10
Punts *n/a	1-53	1-47
Fumbles	4	1
Yards penalized	100	35

*c/a—Passes completed/attempted
*n/a—Punts number/average

N.S.C. 48 — O.B. 0

The Northwestern Demons tromped the Ouachita Baptist Tigers scoring in every quarter and overcoming an amazing 248 yards in penalties. The Demons scored on three passes in the first half and added three more scores by rushing and pass interception in second half against the Tigers.

Statistics:	N.S.C.	O.B.
First downs	26	11
Rushing yardage	319	101
Passing yardage	257	49
Passes *c/a	23-11	25-10
Punts *n/a	2-34.5	4-32
Fumbles	0-0	2-2
Yards penalized	21-263	7-75

*c/a—Passes completed/attempted
*n/a—Punts number/average

N.S.C. 7 — LA. TECH 16

Louisiana Tech protected its national rating and virtually cinched the G.S.C. title by defeating the N.S.C. Demons 16-7. N.S.C. got its only score in the third quarter when Dick Reding received Don Beasley's 10-yard pass. Jimmy Scott connected for point after touchdown.

Statistics:	N.S.C.	La. Tech
First downs	14	15
Rushing yardage	148	237
Passing yardage	95	42
Passes *c/a	6-19	4-12
Punts *n/a	5-35	5-32.4

*c/a—Passes completed/attempted
*n/a—Punts number/average

N.S.C. 10 — McNEESE 12

Northwestern dropped its second straight G.S.C. game as the McNeese Cowboys came from behind to take a 12-10 decision.

Statistics:	N.S.C.	McNeese
First downs	7	20
Rushing yardage	97	282
Passing yardage	93	73
Passes *c/a	13-6	13-4
Punts *n/a	6-38.6	4-28.2
Fumbles	0	3
Yards penalized	45	55

*c/a—Passes completed/attempted
*n/a—Punts number/average

N.S.C. 17 — U.S.L. 27

The U.S.L. Bulldogs dampened N.S.C.'s homecoming spirit by scoring a 27-17 defeat on the Demons. The Bulldogs from Lafayette surged from behind in the second quarter to take a 14-10 lead during the half. The Demons pulled out ahead in the third quarter, but were again surpassed. The Demons never regained the lead.

Statistics:	N.S.C.	U.S.L.
First downs	21	16
Rushing yardage	297	222
Passing yardage	71	47
Passes *c/a	12-4	5-4
Punts *n/a	2-42	3-39.3
Fumbles	2-1	2-1
Yards penalized	4-52	5-24

*c/a—Passes completed/attempted
*n/a—Punts number/average

N.S.C. 21 — SOUTHEASTERN 37

Southeastern Louisiana College overpowered Northwestern State 37-21 in a G.S.C. game. The two teams scored 55 points in the second and third quarters after a scoreless first period. The Lions pulled away for a 20-7 lead at halftime.

N.S.C. scored on a 43-yard run by Claude Patrick in the third quarter and again on an 11-yard pass from Don Beasley to James Aymond. The Demons led for a short time 21-20. The Lions soon regained and kept the lead, winning 37-21.

Statistics:	N.S.C.	S'east
First downs	6	21
Rushing yardage	178	321
Passing yardage	67	101
Passes *c/a	6-19	8-15
Punts *n/a	5-37.4	3-41.3
Fumbles	3-1	5-4
Yards penalized	7-79	5-34

*c/a—Passes completed/attempted
*n/a—Punts number/average

Donnie Carroll drives for the goal line.

James Aymond makes a back-breaking tackle.

Joe Beasley sweeps end as Harold Petrie blocks.

N. S. C.	**34**
S. F. A.	**14**

Fred Fulton drives a Wildcat out of bounds.

Al Dodd leaves a trail of would-be tacklers.

James Aymond steps over a blocker.

N. S. C.	**16**
LA COLLEGE	**14**

N. S. C.	**27**
N. L. S. C.	**6**

Monty Ledbetter makes a flying catch.

Claude Patrick runs around left end for a gain of five yards.

A host of Demons pile up as Don Beasley looks on.

Claude Patrick turns on the steam as he eludes a Wildcat.

Bobby Parker rolls over a Wildcat as Dodd and Al Moreau block.

Al Dodd makes a gain of 15 yards for the Demons.

N. S. C.	26
A. C. C.	36

N. S. C.		48
O. B. C.	STUDENT CENTER	0

Bobby Parker drives for an extra foot as Jimmie Woods comes in for a block.

Donnie Carroll tries a rollout pass as Bobby Parker leads interference.

Ed Horton tries a drive play as Dick Reding blocks.

A Bulldog finds himself brought down by a pair of Demons.

Hubert Adams makes a nice catch for the Demons.

Two Tech men close in on Dick Redding.

N. S. C.	**7**
LA. TECH.	**16**

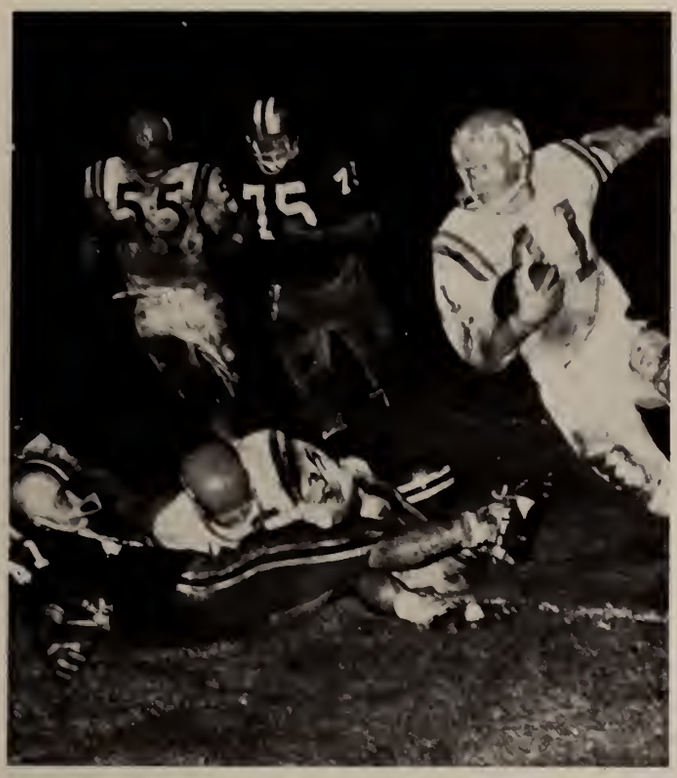

Harold Petrie takes down two defenders as Al Dodd rounds the corner.

N. S. C. 10

MCNEESE 12

Allen Plumner gives Arthur Floyd a helping hand on the tackle.

Gary Pittman finds himself surrounded by tacklers.

The Demon line overpowers the Bulldogs.

Harold Petrie growls at the defenders as Donnie Carroll attempts to pass.

Dave Gleason lowers his head to gain a few yards.

N. S. C.	**17**
U. S. L.	**27**

N. S. C.	**21**
S'EAST	**37**

Gary Pittman is tackled by two defenders.

Lawrence Nugent and Ed Horton lead interference.

Coach Red Phillips gives the Demons a last-minute word.

AWARDS

Seated: Grover Colvin, Permanent Team Captain; Al Dodd, Outstanding Defensive Back; James Aymond, Outstanding Offensive Back, Team Scholastic Award. **Standing:** Allen Plummer, Outstanding Defensive Lineman; Dick Reding, Jordan and Booth Award; Carroll Long, Coaches' Award; Fred Fulton, Outstanding Offensive Lineman; Donald Beasley, Most Valuable Player, Permanent Team Captain, Scholastic Award of Senior Men.

ALL G. S. C. AWARDS

CORWYN ALDREDGE
All G.S.C. End

LAWRENCE NUGENT
All G.S.C. Guard

CLAUDE PATRICK
All G.S.C. Back

BASKETBALL

Left to Right: Emett Hendricks, Lester Lee, Tommy Stewart, Kenny Arthur, Jerry McLaurin, Billy Ray, Sam Watts, David Clark, Alfred Le Grand, Dennis Lewis, Larry Rivers, Kenneth Simmons, Danny Walker.

HUEY W. CRANFORD
Coach

BASKETBALL

The Demons faced the 1964-1965 season with several players missing from a squad which posted a record of 12 wins and 14 losses last year.

Coach Huey Cranford had to depend on sophomore David Clark and junior Kenny Arthur to fill in for the missing members of last year's team. Clark and Arthur have come a long way and have developed into top playmakers.

The Demons played ten games, six at home, of which they won all six, before moving into the Gulf States Conference schedule. Here the Demon cagers found a hard and long season. The Demons came up with a 1-to-9 won-lost record. The Demons' record outside the conference was a 9-to-17 won-lost record.

This year also saw the resignation of Coach Cranford. He had been the head basketball coach at Northwestern State College since 1957.

With an over-all 116-to-96 win-loss record, Cranford's 1957-58 team won the co-championship of the Gulf States Conference and took second place in the Gulf South Classic. In 1959-60 the Demons won 23 while losing only five to win both the G.S.C. and Gulf South Classic championship. Prior to coming to Northwestern, Cranford had been a high school coach at Oak Grove and Florien and served as assistant under Dr. Charles (Red) Thomas, Demon mentor from 1950 to 1957, whom he replaced.

The 26-game NSC schedule was a tough one and included Southeastern Oklahoma, Nicholls, Louisiana College, Lamar Tech, Stephen F. Austin, Delta State, Oglethorpe University, the University of Southern Mississippi, and power-packed Centenary.

A Demon tries for a layup.

Billy Ray shoots a jump shot.

Lester Lee lays two in for N.S.C.

David Clark—Forward and Guard.

Kenny Arthur, Forward.

SEASON'S RECORD

NSC	62;	Southeastern Oklahoma	53	NSC	81;	Northeast State	104
NSC	59;	Southeastern Oklahoma	46	NSC	71;	Oglethorpe University	67
NSC	72;	Nicholls State	62	NSC	84;	Centenary College	89
NSC	62;	Louisiana College	57	NSC	68;	Louisiana Tech	83
NSC	72;	Lamar Tech	101	NSC	72;	Southwestern	79
NSC	76;	Stephen F. Austin	69	NSC	80;	Southern Mississippi	118
NSC	64;	Nicholls State	53	NSC	70;	Southeastern	78
NSC	59;	Delta State	78	NSC	84;	Centenary College	112
NSC	79;	Lamar Tech	71	NSC	76;	McNeese State	62
NSC	67;	Stephen F. Austin	86	NSC	72;	Northeast State	76
NSC	77;	Southeastern	80	NSC	55;	Louisiana Tech	85
NSC	72;	Southern Mississippi	87	NSC	76;	Southwestern	91
NSC	58;	McNeese State	62 (OT)	NSC	64;	Louisiana College	75

Kenny Arthur fights for a rebound as Kenneth Simmons looks on.

Big Sam Watts makes another contribution to the scoreboard.

Lester Lee, Guard.

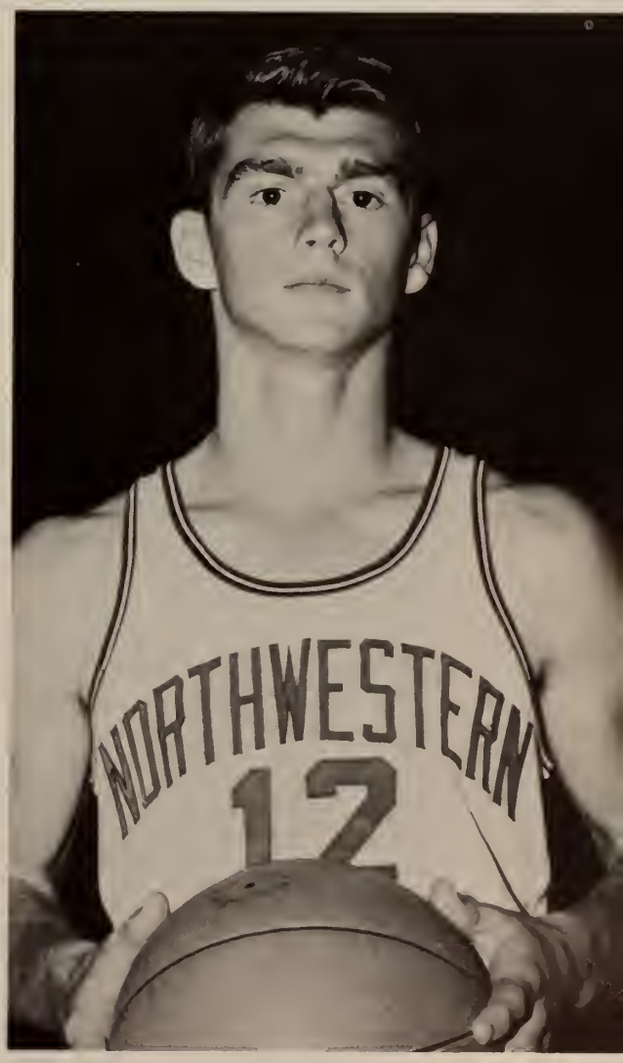

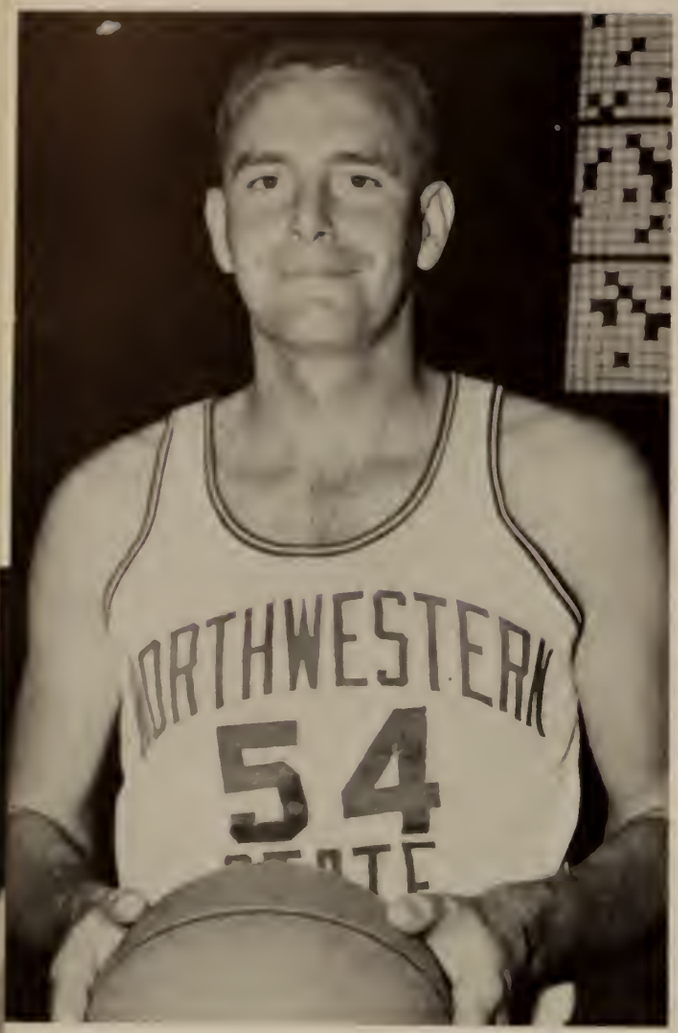

Billy Ray, Forward.

David Clark watches Sam Watts and Tommy Stewart go up for a rebound.

Kenny Arthur eludes an opposing defender with a hook shot.

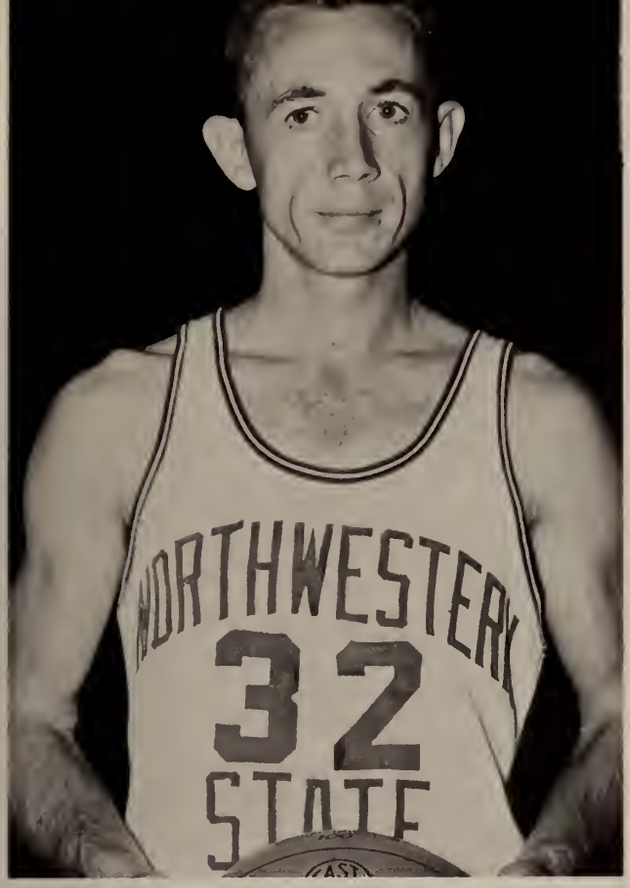

Emett Hendricks. Guard.

Kenny Arthur waits for the rebound as Sam Watts and an opposing team member fight for position.

Tommy Stewart in a mad scramble with the opposing team.

Sam Watts makes a jump.

Alfred Le Grand, Forward.

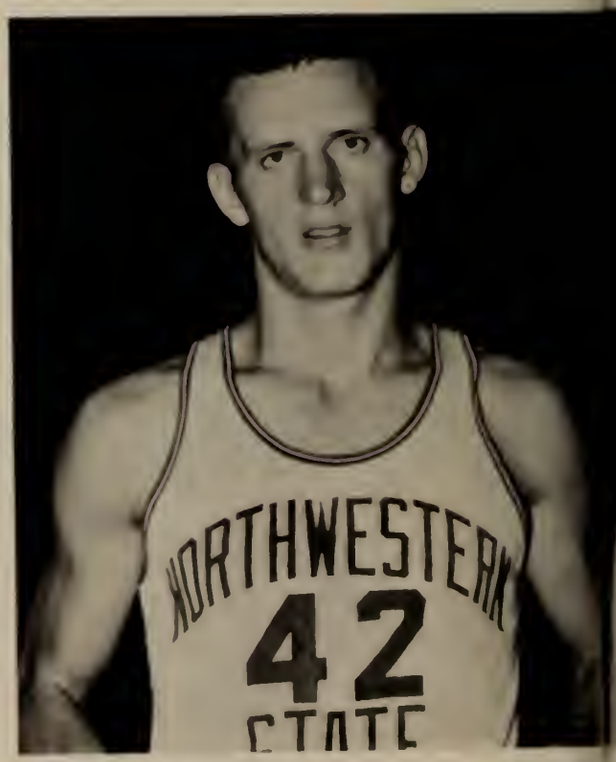

Sam Watts, Center.

David Clark powers his way for a lay-up.

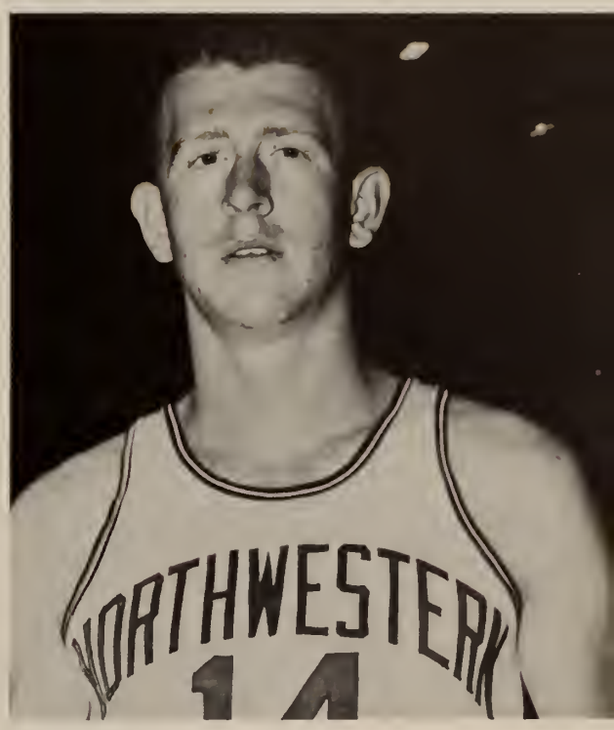

Tommy Stewart, Forward.

David Clark pulls down a rebound.

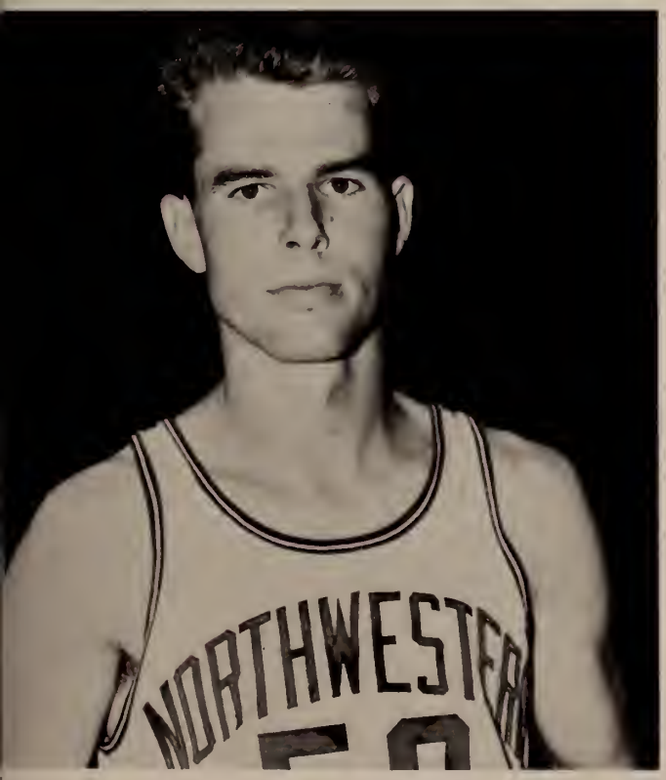

Jerry McLaurin, Forward.

Sam Watts, Kenny Arthur, and Billy Ray watch oposing team member score two points.

Dennis Lewis, Forward.

Lester Lee goes in for a lay-up.

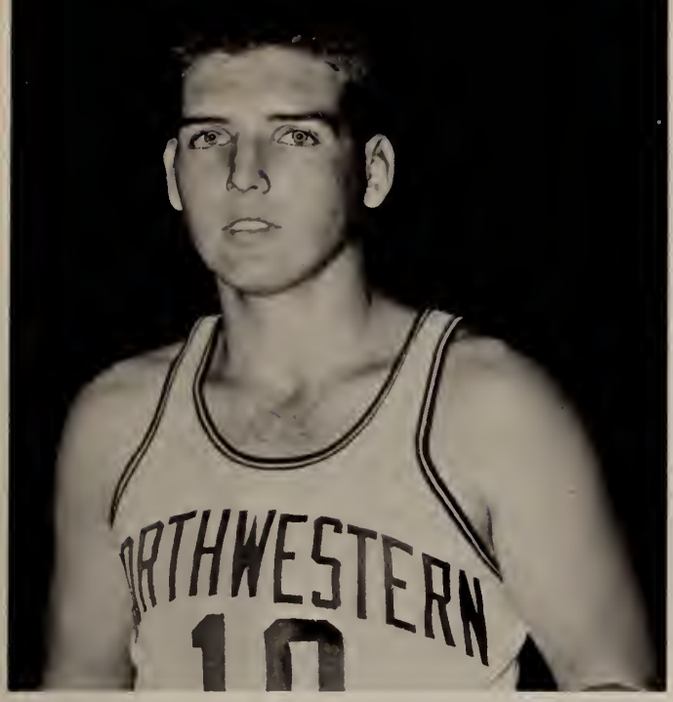

Kenneth Simmons, Guard.

Lester Lee tries for a goal.

Billy Ray makes a shot.

Robert Dufalo, Tim Postum, Treny Tecke, Eddie Watts, Mick Right, Tony Ward, Dalton Phelps, Jerry Cambell.

SLIM HOWELL
Coach

TRACK

Coach Earnest "Slim" Howell's spirited group of Demons started working early in the fall semester, this year's team being comprised mainly of newcomers. Coach Howell has done a fine job of recruiting in an effort to better last year's third-place GSC rating.

Returning for the Demons is the versatile Monty Ledbetter. Monty is a consistent winner in the 100-yard dash, the 220-yard dash, high jump, triple jump and runs on the two relay teams. Another outstanding addition was Glenn Ermatinger who set a school record and bettered the existing GSC record when he heaved the javelin 241 feet. Gary Johnson is another returning letterman who holds the school record in the pole vault with a vault of 14 feet 7 inches.

This year saw Prather Coliseum the site for the first invitational track meet to be held indoors at Northwestern State College. The meet was sponsored by the "N" Club. There were high school and college events.

The NSC cross-country track team made a very good showing this year. Northwestern was strengthened by the addition of Edward Watts to the team. In the first four meets Watts finished first. He also finished first in the New Orleans Turkey Day Classic, and he was invited to a New York track meet.

DICK REDING

440 Relay: left to right, Monty Ledbetter, Steve Shine, Amos Gradginosky, Melvin Burlett.

Mile relay: Jim McGee, Melvin Burlett, Robert Dufalo, Amos Gradginosky.

Monty Ledbetter adjusts his blocks.

Gary Johnson tries for 6 feet.

Monty Ledbetter at the start of the 60-yard dash.

Eddie Watts receives medal after completing the mile run.

Treny Tooke, distance man.

Gary Johnson clears 14 feet.

First Row: Dean Sclavounos, Danny Turner, Fred Parker, Newton Wilkes, Paul Heischmann, Don Robinson, Danny Beck. **Second Row:** Paul Shaw, Mike Herron, Jack Sims, Dale Spencer, Don Mitchell, Dennis Newbury, Billy Ray Duckworth, Cliff Lucas. **Third Row:** Richard Anderson, Bary Johnson, Don Calvert, Ronnie Arnold, Charlie Johnson, Wayne Jowers, Larry Leach, Harry Wilmore, John Rambin, C. Earnest Hill.

BASEBALL

Northwestern's baseball team, coached by Alvin "Cracker" Brown, will have six lettermen returning to help improve the club from last year's low winning team. Last year was a rugged season for Coach Brown as the expectation of a tough team fell short when the Demons were leading the Gulf States conference and lost a remarkable seven of the last eight games.

A majority of the pitching load will be carried by Ronnie "Bullet" Arnold, one of the finest pitchers in the conference. Arnold was the backbone of the '64 team's pitching staff and will be making a strong bid for all-GSC honors this season.

The team will be boosted by the most versatile player in the GSC in Tommy Stewart. Stewart can play every position on the diamond, and can play them well. He will also be a contender for All-GSC honors for he was one of the top hitters in the GSC last season.

The Demons will be boosted tremendously by a fine pair from Panola Junior College. Carroll Sistrunk will be filling in a vacant short-stop position. Sistrunk hit .347 with 4 home runs. Along with Sistrunk is Bill Duckworth, a fine young catcher at Panola Junior College. Bill hit .313 with 2 home runs.

Coach Alvin "Cracker" Brown

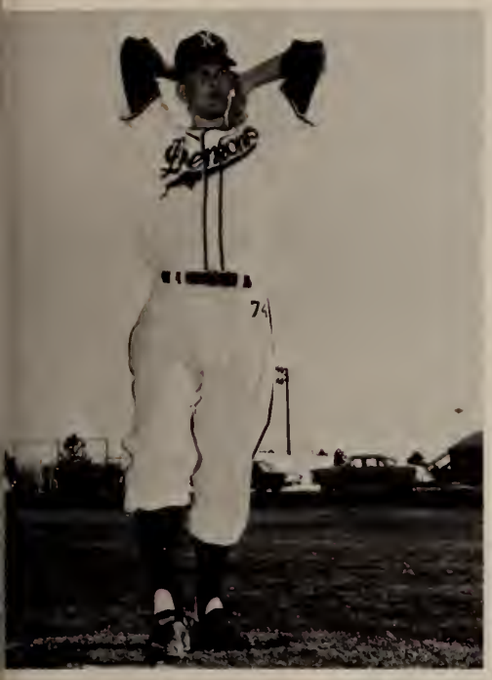

Gary Johnson, Pitcher

First Row—Outfielders, left to right, Dean Sclavounos, John Rambin, Danny Beck, Dale Spencer. **Second Row:** Paul Heischmann, Mike Herron, Billy Ray Duckworth, Don Calver, C. Earnest Hill.

Returning Lettermen: Dean Sclavounos, Don Calvert, Don Robinson. **Second Row:** Ronnie Arnold, Gary Johnson, Charlie Johnson.

Catchers—Don Calvert, Billy Ray Duckworth, Cliff Lucas.

Ronnie Arnold, All GSC Pitcher.

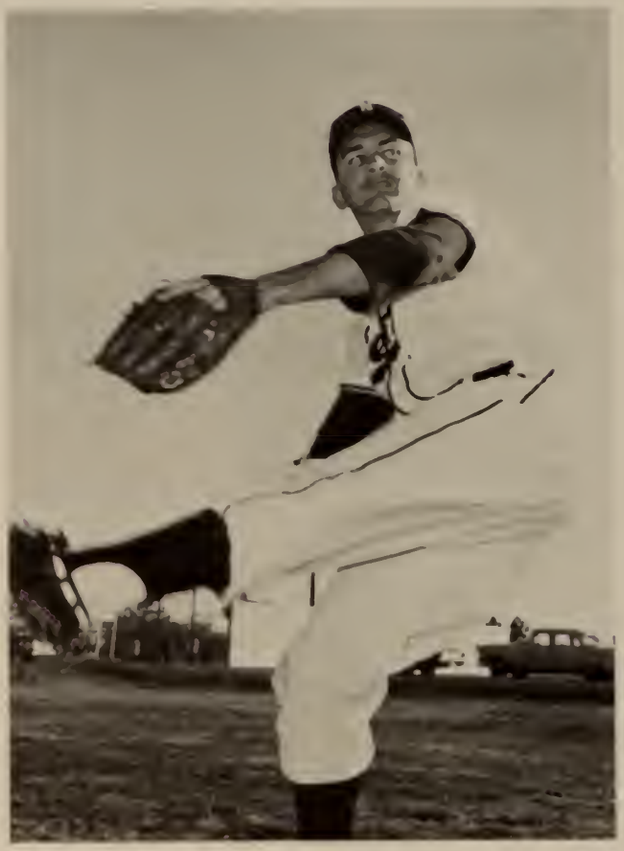

Charlie Johnson, Pitcher.

Pitchers—First Row: Dennis Newbury, Ronnie Arnold, Charlie Johnson, Harry Wilmore. Second Row: Wayne Jowers, Jackie Sims, Larry Leach, Gary Johnson.

Don Calvert, All GSC Catcher.

Dean Sclavounos, All GSC Outfielder.

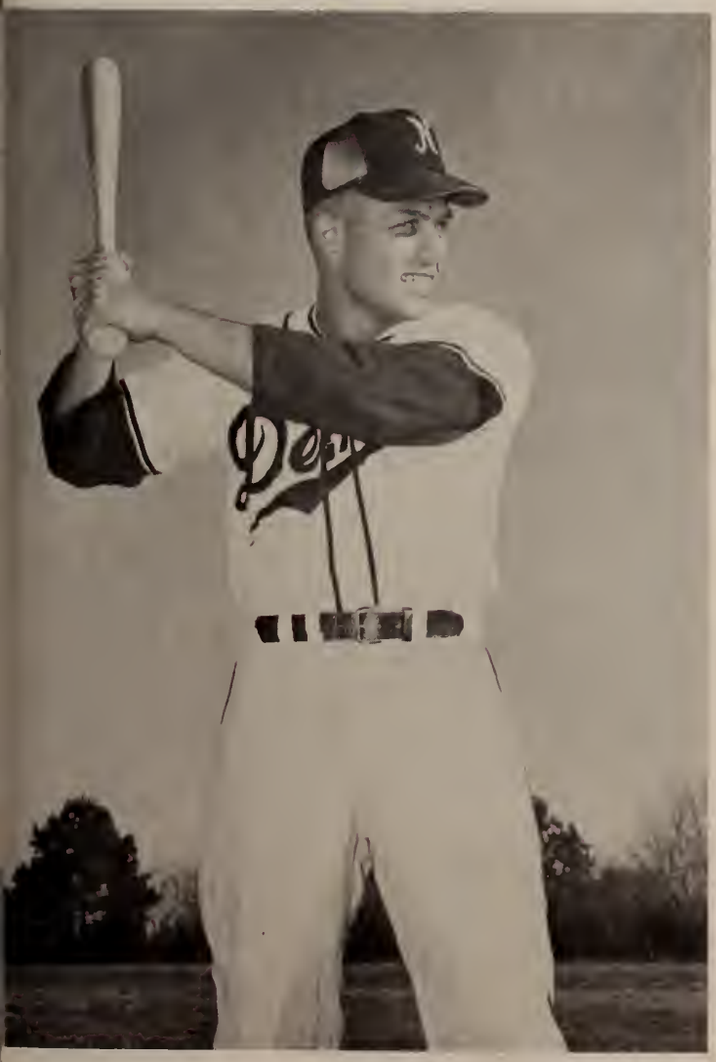

First Row—Infielders: Paul Shaw, Don Mitchell, Newton Wilkes. Second Row: Fred Parker, Richard Anderson, Danny Bob Turner, Don Robinson.

Danny Bob Turner, Third Baseman.

Donnie Willis, Captain, and Coach Martinez.

GYMNASTICS

The hopes of recapturing prominence in the field of gymnastics has been bolstered by the appearance of a large number of freshmen on this year's team. Freshmen hopefuls are: David Bernard, Jack Crawford, Bob Herman, Richard Loyd, Dwight Pittman, Harry Shutt, and Joe Williamson.

Our rebuilding program should receive impetus from the increased number of meets over last year's schedule. The increased competition will give our freshmen the experience they need.

Under the capable guidance of head coach Fred Martinez, the future is beginning to look bright for the Demon musclemen. The program, which began last year, is planned to increase the number of competitive meets.

David Bedard doing a double back somersault in tumbling.

Donnie Willis on the rings.

Richard Lloyd, doing a hand stand on parallel bars.

First Row: Bob Herrmann, Joe Williamson, Larry Mitchell. **Second Row:** Coach Fred Martinez, Jack Crawford, Jimmy Barnidge, Thomas Boone, Assistant Coach; Lloyd Huval. **Third Row:** David Bedard, Larry Stark, Donnie Willis.

Richard Lloyd on the high bar.

Richard Lloyd, Side Horse.

GENE KNECHT
Coach

DAVID WAGNER

GOLF

Coach Knecht and his Demon linksters are looking forward to one of the best seasons experienced by Northwestern golfers. Last year the golf team placed fourth in the GSC and finished with 6 wins and four losses.

This year will see the GSC tournament at the Natchitoches Country Club. The team will be playing on the home green and should have a chance of winning the tournament.

There are three returning lettermen for this season. Dennis Schlegal with a medal average of 76.1, Joe Data with a 74.3, and Ted Scott with a 80.0. Members of this years team are: Buggs Trotter, Larry Ross, Joe Handagrove, David Wagner, Timothy Brown, Chris Baird, Bill Chaney, Dennis Schelegal, Ted Scott, and Joe Dota.

BILL CHANEY

First Row: Buggs Trotter, Larry Ross, Joe Hardgrove, David Wagner. Second Row: Timothy Brown, Chris Baird, Bill Chaney, Ted Scott, Dennis Schelegal, Joe Data, and Coach Knecht.

TED SCOTT
Letterman

DENNIS SCHELEGAL
Letterman

JOE DATA
Letterman

SIGMA TAU GAMMA WINS 1964 INTRAMURAL TROPHY

First Row: Eric Steinhauser, Buddy Maxwell, Eugene Smith, Baron Shields, Bill Schwartz, Kenny Gault, Jim Hollingsworth, Stuart Gram. **Second Row:** Rodney Elkins, Jerry Allen, Everett Phillips, John Cooper, Sonny Samuels, Jack Hollinshead, Jim Randolph, Jimmy Cambell, Billy Perry, Bobby Lee, Evan Steinhauser, Tommy Wynn, Mike Westmorland, Lynn Graff, Fred Elzen, Tommy Allen, Jimmy Cousins.

N.S.C. women's volleyball team took a 1st in A division, 2nd in B division in the Mid-South Intercollegiate Volley Ball Tournament: Shirley Hillman, Cecile McPherson, Rose Misurack, Sandra Foster, Johnny Kegland, Betty Faught, Fea Belgand. **Second Row:** Dr. Nelkens, Jinks Colman, Dianne Laurance, Roberta Wescott, Linda Harper, Liz Heitman, Barbara Morgan, Sharlett Burgess, Andrea Farrow.

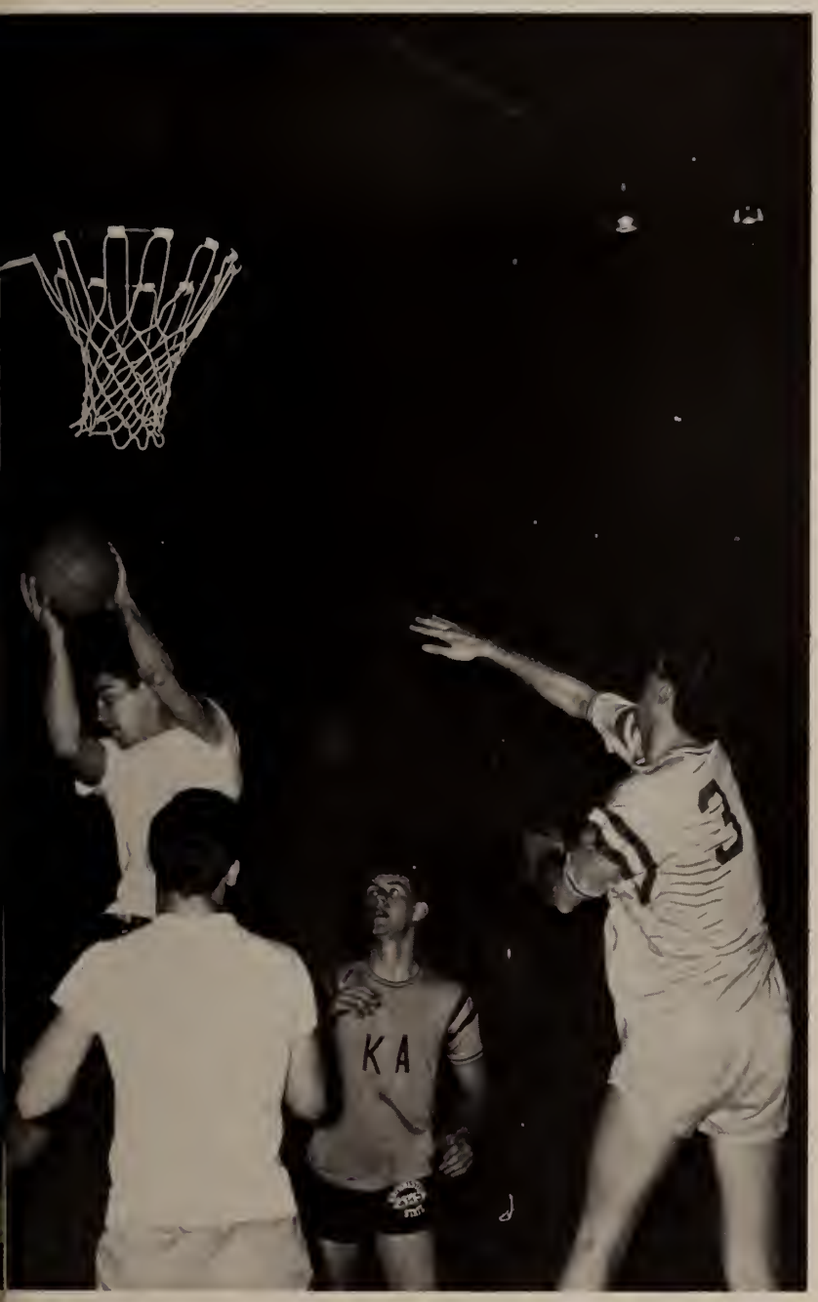

Gerald Long grabs a rebound against K.A.

Intramural Offiicials: Lane McDowell, Coach Allen Bonnett, supervisor; O. L. Evans Jr.

The Coonies try to block the Piney-Wood Rooters.

Intramural Football Champions, Coonies—First Row: Wessley Davis, Monty Rhodes, Tom Baker, Billy Grisham, Lynn Meyers, Ronnie Mouton, Steve Blount. **Standing:** Floyd Noel, Frank Solis, Kearney Stakes, W. J. Armond, Robert Vincent, Buddy Cormier, and Ralph Tyler.

Land McDowell, free throw champion.

2nd Place Football—First Row: Gary Johnson, William Bowen, C. D. Worsham, Jimmy Bowen, Mike Wells, John Gibson. **Standing:** Doug Roberson, Sam Maddox, Randy Webb, Tex McClain, Bob Noel.

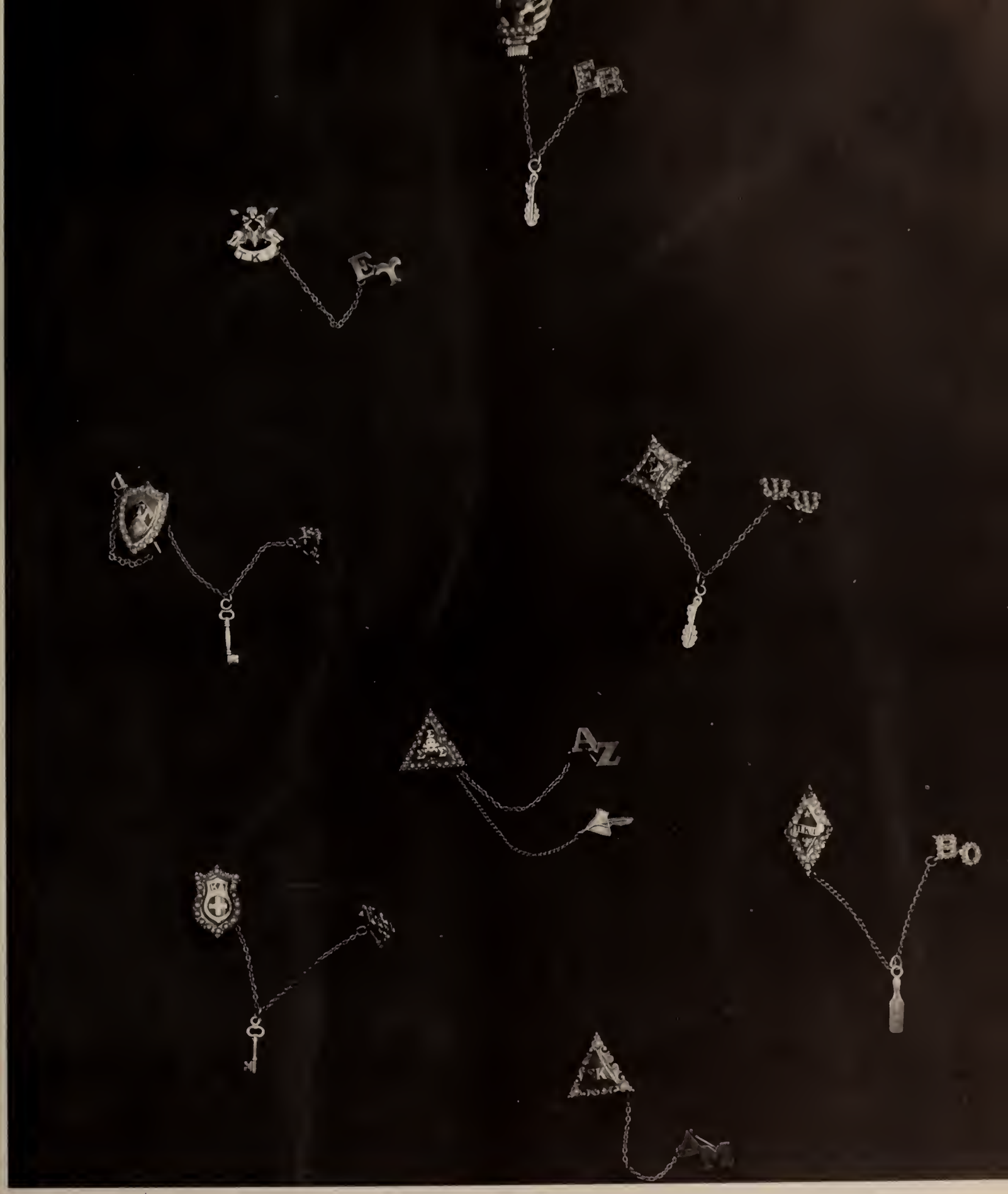

GREEKS

Alpha Sigs take a break following formal rush party.

Alpha Sigma Alphas greet rushees in a patriotic spirit.

Sixty-three years ago on November 15, at Longwood College in Farmville, Virginia, five young women established the first chapter of Alpha Sigma Alpha. Pledging themselves to spirital, physical, intellectual, and social development throughout their lives, they never dreamed that their sisterhood would spread to colleges and universities throughout the nation. Today, the letters ΑΣΑ grace the doors of over forty chapters in the United States.

On the Northwestern Campus in 1930, Psi Psi chapter was established. Sorority life is the growing and sharing, the planning and excitement of rush, parties, meetings, problems, and friendships. The awards, conventions, and sending the proceeds of the annual magazine sale of Alpha Sigs to the crippled children's foundation of the national philanthropic project exemplifies their founders' pledge.

First Row:

Micheleen Alletag, Andrea Barnett, Betty Bloch, Dolly Bryan.

Second Row:

Sherry Creighton, Lona Davis, Sue Egros, Julia Frazier, Winona Gallager, Sherry Gormly.

Third Row:

Alicia Hermes, Eileen Hoffstadt, Sandra Isaacs, Kay Kneipp, Sandra LaCour, Cheri Lefebure.

Fourth Row:

Peggy McNeel, Lynn Noel, Judy Perrodin, Deeann Pittman, Sandra Royer, Barbara Russell.

Fifth Row:

Betty E. Smith, Gale Spurloch, Kate Thibodeaux, Royce Thibodeaux, Frances Toler, Terry Ware.

BONNIE FRAZIER
President

ANN BLOCH
Vice President

PAT SIMON
Secretary

SANDRA GOLDSTEIN
Treasurer

STUDENT CENTER

WALTER PILCHER
Alpha Sigma Alpha Man of the Year

FOUNDED: 1901

INSTALLED: 1930

COLORS: Crimson and White

FLOWER: Aster

ALPHA SIGMA ALPHA

Delta Zetas pay a visit to Mason Salter, ΔZ Father of the Year.

ΔZ pledges work hard for pledge points.

The object of Delta Zeta Sorority is to unite its members in the bonds of sincere and lasting friendships, to stimulate one another in the pursuit of knowledge, to promote the moral and social culture of its members, and to develop plans for guidance and unity in action—objects worthy of the highest aim and purpose of associated effort.

On a National level Delta Zeta's "Adventures in Friendship," the national philanthropic program, is divided into the following fields: Delta Zeta assists in the work done by Gallaudet College, the only college in the world which is devoted to young people who are deaf. DZ also provides hearing aids for underprivileged children, has a program of "adopting" patients at Carville, La., where victims of Hansen's disease are treated, and aids the Navajo Indians through Navajo Assistance Inc.

Epsilon Beta Chapter of Delta Zeta lists among its philanthropies a visit annually to the Natchitoches Geriatrics Hospital and the donation of toys to needy children at Christmas.

Each year, DZ sponsors an all-Greek dance on campus, thus fostering Greek unity, for we believe, "College takes care of the tangible; fraternity takes care of the intangible."

MARY ANN JONES
President

ANN CREEGAN
V.P., Rush Chairman

BETTY DeWITT
V.P., Pledge Trainer
Treasurer

PATTY GRAHAM
Treasurer

First Row:

Marietta Baker, Donna Bateman, Peggy Best, Suzanne Blackburn, Benjy Brock, Susie Brown.

Second Row:

Nina Burlile, Priscilla Carlson, Wanda Cazaubon, Ann Cleveland, Sandy Corkern, Cheryl Crutchfield, Judy Cummings, Karen Eatman, Janie Ebey.

Third Row:

Patsy Gaspard, Carol Geisler, Lynn Griffin, Shirley Hooper, Cora Jacobs, Kathy Jones, Carolyn Lee, Jo Ann Magee, Suzanne Maynard.

Fourth Row:

Lynn McCormick, Margaret McKay, Linda McLelland, Chris Newsome, Charlotte Nohse, Alice Person, Ellen Prudhomme, Pat Quinn, Judy Richardson.

Fifth Row:

Jane Rucker, Linda Rue, Doris Scales, Carolyn Shaub, Cecelia Shea, Marsha Stevens, Sandra Stevens, Libby Stinson, Rose Suckow.

Sixth Row:

Delores Tiller, Carolyn Thomas, Suzanne Thompson, Wanda Valentine, Jean Walker, Sheila Wells, Grace Wilson, Neva Willis, Ruth Woodward.

SAM LUCERO
Delta Zeta Man of the Year

FOUNDED: 1902

INSTALLED: 1927

COLORS: Old Rose and Vieux Green

FLOWER: Killarney Rose

DELTA ZETA

Welcome to the "Isle of Sigma"!

Rushees welcomed with leis preceding a luau.

We want Sigma Kappa to be a melting pot
Wherein each girl puts the best she's got
Big or little, great or small,
Sigma Kappa can use it all.
Some girls give friendship, love, and cheer
Some give courage and leave out fear;
Some give happiness, strength, and health
But we pity the girl who can just give wealth.
So bear in mind it's a melting pot
Where each puts in the best she's got
And as she gives, so does she grow.
As life runs on with its ebb and flow,
Put in friendship and a helping hand,
Courage and love—or only sand—
Sigma Kappa is a common pool,
Which we want to stir with the golden rule.

LINDA DAUGHTRY
President

CHARLENE BRISTER
First Vice President

BARBARA PEARSON
Second Vice President

GAYLE TODD
Treasurer

First Row:

Kaye Barnes, Kathleen Barton, Inez Bott, Linda Catanese.

Second Row:

Ann Crain, Sue Davis, Sally Dorr, Rita Foley, Pam Frost, Linda Hanson.

Third Row:

Margaret Higgins, Elizabeth Jowers, Jackie Long, Judy McDonough, Ann McLamore, Susan Massey.

Fourth Row:

Janette Musselwhite, Judy Poole, Sue Shipp, Bethyn Smith, Judy Smith, Pat Smith.

Fifth Row:

Jessie Sneed, Jimmie Stamper, Sandra Swenson, Mickie Varnado, Barbara Wallace, Rae Belle Warner.

DAVID BRISTER
Sigma Kappa Man of the Year

FOUNDED: 1874

INSTALLED: 1959

COLORS: Maroon and Lavender

FLOWER: Violet

SIGMA KAPPA

Our man of Tri Sigma.

Tri-Sigma flappers give rushees a look at the "Roaring 20's."

Tri-Sigma 1st National sorority on campus . . . still growing . . . largest pledge class ever . . . remember workshop: the "daddies"; THE snake . . . RUSH: Jolly late to every party; Cindy the Frog; Hansford wins pledges with the Charleston; "It's a Raid!"; high ideals re-emphasized . . . Bid Sunday: 38 LUCKY girls with silver pledge pins . . . Hansford, Rushing: State Fair Court . . . Cook, Blair, Cooper: Homecoming Court . . . Sigmas awarded $5 for entering school bus in Homecoming parade . . . all in PRIME condition for slumber (?) party . . . poems and presents win fine Big Sisters . . . sleeping on porch . . . Cooper in run-off for Miss NSC . . . open house for football team and coaches . . . Christmas party: tears and drop letters . . . Bunny does great job . . . initiation adds new sisters; vows renewed 'mid candlelight's glow . . . Melinda elected "Miss Potpourri" . . . Blair, Dalme "Lady of the Bracelet" winners . . . Gowland honorary ROTC Captain . . . Rice guides freshmen in the ways of the Righteous . . . Marlee: Ext. 456 . . . Rushing and Gowland cheer for NSC . . . finally got FAN fixed! . . . Douglas finally initiated! . . . Eve receives National Steadfast award . . . Hey Jackie: Ever made a fish? . . . Lynelle teaches NHS students about rabbits . . . Stewart interns at NO . . . "Where ya' AT Rita?" . . . Frat pins and footballs, how do they mix? Huh Georgia? . . . Brains 'n beauty: roomies Cathy and Pat . . . Francis & Young take 2 from the barracks . . . year of the great president, the girl with the beautiful long legs (Jolly Green Giant) . . . Joiner, put another nickle in . . . Founder's Day Banquet . . . State Day at Alex . . . Spring Formal best ever!! . . . Lionel crashes in . . . Greek Scholastic Award . . . Thanks, Jolly! . . . Honey Poosh!! Sigma's lookin' GOOD!!

MELINDA WATKINS
President

PATRICIA UNRATH
Vice-President

KATY WATKINS
Treasurer

CAROL STONE
Recording Secretary

First Row:

Shirley Baglio, Sue Bensey, Georgia Blair, Jo Ann Broussard, Susie Broussard, Ann Busenbarrick.

Second Row:

Robin Butler, Norma Collier, Betty Jo Cook, Catherine Cook, Pat Cooper, Sheila Culp, Shirley Kay Dalme, Mary Ellen Davis, Linda Douglas, Judy Dranguet.

Third Row:

Cindy Fitzgerald, Priscilla Fitzgerald, Sylvia Flynn, Lynelle Ford, Mary Ellen Francis, Bevely Glass, Judy Gowland, Mary Lee Grantham, Sarah Grandwall, Linda Hansford.

Fourth Row:

Suzy Hays, Shirley Hutchinson, Carolyn Ivy, Kay Jinkins, Judy Joiner, Pat Kile, Linda Lawrence, Jackie McLamore, Jean Mills, Kathy Moss.

Fifth Row:

Miss Eve Mouton—Sponsor, Margie Murphy, Susan Pace, Patty Payne, Jane Rice, Rita Rodgers, Pam Rushing, Wanda Seger, Sally Stafford—Keeper of the Grades, Kay Stevens.

Sixth Row:

Mary Stewart, Dottie Stone, Susan Thompson — Corresponding Secretary, Janie Till, Catherine Wall, Lucy Wells, Sue Wells, Judy Wenner, Celia Willis, Mary Virginia Young.

JOLLY GILLIAM
Sigma Sigma Sigma Man of the Year

FOUNDED: 1898

INSTALLED: 1928

COLORS: Royal Purple and White

FLOWERS: Purple Violet

SIGMA SIGMA SIGMA

KA lawn party at Mrs. Beth Cloutier's plantation during "OLD SOUTH WEEK END."

Dr. John W. Nowell, National President, Kappa Alpha Order, visits Gamma Psi Chapter.

1865-1965

Kappa Alpha is celebrating its 100th birthday this year. Kappa Alpha Order was founded at Washington and Lee College on December 21, 1865. General Robert E. Lee, president of Washington and Lee College at that time, became the Order's spiritual founder and has been an inspiration to the men of KA since its founding. Gamma Psi Chapter came into existence on Northwestern's campus on March 16, 1963.

Kappa Alpha Order consists of eighty-three chapters and over 62,000 members. Other KA chapters in the state are located on the campuses of L.S.U., U.S.L., Centenary College, Louisiana Tech, Northeast, and Tulane.

We feel that our Order has something valuable and lasting to offer the college man, if he wishes to contribute his interest and devotion. The result will be a building of Christian character, scholastic achievement, and a lifelong fraternal relationship with men of the highest caliber.

Our "Old South Weekend" is one of the most outstanding social events on Northwestern's campus. The weekend consists of barbecues, dances, lawn party, and the Old South Ball. Other social events of the year are: Fall barbecue-dance, Tech weekend, Homecoming, Charity Bowl, Retarded Children's Christmas party, Convivium (celebration of the birth of our Order, and also Robert E. Lee's birthday).

Our faculty advisor is Mr. William Culp, Alumni Advisor Mr. Joe T. Lewis, our KA Rose is Miss Sandy Corkern, and our Honorary Lifetime Rose is Mrs. Vernon C. Cloutier.

JOE TRAIGLE
President

JUNIOR MULLINS
Vice-President

DICK CLARK
Secretary

MIKE WEEGO
Treasurer

First Row:

Morris Aldredge, Clark Aldridge, Edd Bomar, Jimmie Brossette.

Second Row:

Thomas Cathey, Joe Cobb, Danny Davis, Jere Daye, Frank Dean, Jr., Larry Dean, John DeBlieux, Roy DeBlieux, Delane Durham, Terry Finley.

Third Row:

Bruce Fraser, Fred Fraser, Warren Fraser, Larry Fuglaar, Mike Grady, Stephen Gregg, Kenny Guillot, Ronnie Guillot, Hank Hammonds, Lynn Hargrave.

Fourth Row:

Bill Hargrove, Tommy Harwell, Charles Knox, Jim Leabo, Bill Lee, Tommy Lewis, Van Lewis, Jerry McCormick, Kent McMichael, William James Maher.

Fifth Row:

Dillon Matlock, Tim Miciotto, Tommy Mims, Gary Mitchell, Bob Nance, Tommy Nichols, Richard Noah, Jack Norman, Gary Pittman, Allen Plummer.

Sixth Row:

David Poe, Andy Pontz, John Prince, Charles Rabalais, Gordon Reynolds, Dick Robertson, Raymond Rodgers, Denman Shaffer, Charles Smith, Don Snell.

Seventh Row:

John Swint, Mike Tarver, John Thompson, Jimmie Tindall, William Trotter, Gaylon Wamble, Warren Ward, Clyde Warren, Thom Williams, Don Zick.

SANDY CORKERN
Kappa Alpha Rose

FOUNDED: 1865

INSTALLED: 1963

COLORS: Crimson and Gold

FLOWER: Rose and Magnolia

KAPPA ALPHA

Pi Kapps pose before their flag.

Sweetheart Judy Winn greets a rushee.

Pi Kappa Phi, a national fraternity, emphasizes scholarship, participation and initiative in school and fraternity activities, and also ties among its brothers.

The highlights of Pi Kappa Phi's social gatherings is the "Rose Ball." Special features of this are the naming of the "Rose," and the selection of the "Outstanding Pledge" for the previous semester. In the spring, Pi Kappas gather for their annual Spring Barbeque at Gum Springs for a fine feed and the pledges' yearly dunking of the members. No Pi Kapp's year would be complete without the Pledge-Member football game and the presentation of the traditional "Victory Keg."

In addition to its social calendar, ΠΚΦ emphasizes service to the community and participation in school activities. Its members actively participate in student government and each year conduct the HEART FUND BALLOON SALE. ΠΚΦ fraternity was founded on December 10, 1904, at the College of Charleston, South Carolina. The official colors of the chapter are gold and white.

WILLIAM THOMPSON
President

LARRY BUCKNUM
Secretary

TEDDY BAXTER
Treasurer

SHELTON EUBANKS
Warden

First Row:

Tommy Baxter
Charlie Brown
Tommye Bye

Second Row:

Buddy Durham
Chris Docolas
Stewart Famous
Jerry Fleming

Third Row:

Dick Frederick
Raymond Fulquim
J. R. Latham
Tim Postow

Fourth Row:

Mel Prince
Charles Thompson
Hollis Thompson
Sam J. Woodward

JUDY WINN
Pi Kappa Phi Sweetheart

FOUNDED: 1904

INSTALLED: 1956

COLORS: Gold and White

FLOWER: Red Rose

PI KAPPA PHI

Sigma Tau pledges host rushees at a gumbo supper.

1964 Sigma Tau officers strive for new goals for the 1964-65 year.

Still Number One . . . presently enjoying new chapter house "on hill" . . . Cleaned up on rush again . . . got most and best . . . growing all the time.

TAU'S still party as usual . . . Keg party for actives and pledges . . . SFA Dance . . . "Tech Weekend" high spot of fall semester . . . Monsour's jumping . . . Irma Thomas "out of sight" . . . Homecoming Dance . . . TAU'S have first place float in Christmas competition . . . "Rip-Snorter" . . . T.A.'s Christmas Party . . . TAU'S bring in New Year right . . . Spring Semester brings more parties . . . Keg Party . . . White Rose Ball, social event of the semester . . . Founder's Day Banquet . . . Suppressed Desire Party ends year on grand note.

TAU'S active in Student Affairs . . . President of IFC . . . Class Officers . . . Who's Who . . . Cheerleaders.

TAU'S active in athletics also . . . win annual Charity Bowl by defeating KA 12-0 . . . place in Cross County, also won '64 Intramural Trophy.

Year holds many memories for the "men of the blue and white" . . . "Booger" and "The Rabbit" tie the knot . . . the Steinhausers develop a taste for "candy" . . . "Fireman Fred" fond of Colonial Bread . . . "Bulldog" voted Body of the Year . . . "Goofy" voted pledges' favorite active . . . What's going on between Joe Lewis and Ellen? . . . "Batman" and "Grunt" still arguing over whose turn it is to take Carol out . . . B. P. caught in a "snow-Storm" . . . "Bobby Bullrider" is roped . . . John Cooper looks as if he's lost his best girl friend . . . "Rural" big hit at Potpourri Ball.

BOBBY LEE
President

ERIC STEINHAUSER
Vice-President

SAM LUCERO
Secretary

EVAN STEINHAUSER
Treasurer

First Row:

Jerry Allen, Tommy Allen, Jim Beam, Robert Bond.

Second Row:

Jim Bosler, Brian Brewton, Robert Perry Burke, David Butler, Joe Butler, Joe Callaway, John Cooper, Jim Crawford, Ed Cullen, Clifton Droddy.

Third Row:

O. L. Evans, Richard Evans, Bill Finical, Wynne Friedrichs, Kenny Gault, Joe Germany, Doug Giles, Jolly Gilliam, Joe Gimbert, Jim Gleason.

Fourth Row:

Sidney Green, Lynn Graff, Stuart Graham, Adrian Grimmett, Barry Guillet, Jeff Harris, Richard Hebert, Elliott Higginbotham, Jack Hollenshead, Jim Hollingsworth.

Fifth Row:

Bill Hochstetler, Rick Hudson, Denny Hyams, Dickie Jester, Bob Koll, Joe Lewis, James Magee, James Maxwell, Mike McDaniel, Jimmie McMahon.

Sixth Row:

Dennis Moulard, Andy Mulina, Johnny Mulina, Stan Parham, Billy Perry, Wayne Perryman, Everett Phillips, Bob Pina, Tom Rich, Charles Samuel.

Seventh Row:

Bill Schwartz, Charles Seaman, Baron Shields, Eugene Smith, Johnnie Smith, Derrell Strother, Arthur Sutherland, Kenneth Touchet, Bobby Varner, Joseph Walker.

Eighth Row:

Joel Walton, Tommy Watson, John Weffenstette, Mike Westmoreland, Ronnie Whitmore, Bert Wiggins, Butch Wiggins, Don Wolf, Tom Wynn, Curtis Bodin.

CECILIA SHEA
Rose of Sigma Tau Gamma

FOUNDED: 1921

INSTALLED: 1929

COLORS: Blue and White

FLOWER: White Rose

SIGMA TAU GAMMA

TKE's explain their purpose and ideals during rush.

TKE's greet rushees.

TAU KAPPA EPSILON: "Fraternity for Life."

Purposes, ideas, leaders, flowers, a glorious history of our once-local fraternity, Lamba Zeta, are what have made and will always make Tau Kappa Epsilon outstanding on this campus.

Recently selected as sponsor of TKE is Dr. Leonard Fowler, Principal of Northwestern Elementary School.

TKE is well known on campus for its various social events; for example, the Fall Formal, the Bar-Fly, and various semi-formal weekend parties following athletic events.

At various athletic events, especially football games, the traditional TKE Bell has become a symbol of Northwestern in creating spirit.

Tau Kappa Epsilon is one of the youngest international fraternities. It is now the largest international fraternity chapter-wise; there are 208 chapters with over 37,000 members.

WALTER PILCHER
President

JOHN MICHAEL BEER
Secretary

JEFF MURPHY
Treasurer

DR. L. F. FOWLER
Sponsor

TAU KAPPA EPSILON

FOUNDED: 1899

INSTALLED: 1957

COLORS: Cherry and Gray

FLOWERS: Red Carnation

PAM BOOTH
Tau Kappa Epsilon Sweetheart

First Row:
Gust Bridges

Second Row:
Ted Fowler
Paul Jeansonne

Third Row:
Johnny Johnson
Bill Roundtree

Fourth Row:
Jim Tuma
Thomas Whitehead

GREEK LIFE

Anyone for an "Otto-Burger"?

"You're lookin' good, Dolly!"

Pi Kaps on hand to greet Demons.

Sure is a strange way to carry binoculars!

That sure looks good!

Hooey sweats in the Thrillers.

Alpha Sigs and Tekes combine efforts on a Homecoming float.

KA's get ready for the big weekend.

T. A. enjoys music furnished by Joe King and his orchestra at Sigma Tau's Homecoming dance.

Tekes begin formal rush.

Friendship among competitive sisterhoods.

Tri-Sigmas given permanent possession of silver candlesticks for winning Greek scholastic award for three consecutive years.

All Greeks enjoy the comforts of the fraternity house!

Gamma Delta Iota's year-round social project in action.

Fat Max and the boys have really got the spirit!

Sigma Sigma Sigma gets ready for its 1st annual "Barber Shop Show."

The everyday life of the student cannot be captured on a few pages; it can only be represented. The life of the student body is as diverse as are the people who comprise it. There are many interests, many activities, and varied sources of entertainment. The student is a member of a group, but he is also a member of many divisions within that group. Here, then, are a very few moments that typify what the average student will remember as "life" at N.S.C.

STUDENT LIFE

The Student . . .

. . . is a part of the student body.

He finds momentary happiness in the ordinary, and forms lasting impressions from it.

He seeks out individual accomplishment through learning,

and develops creative skills through practice.

He explores through innovation and derives a feeling of stability from tradition.

He is what all his contemporaries are . . .

. . . and what his predecessors were,

and what his posterity will be.

EPILOGUE

As the last bit of copy is typed and the last picture cropped and sent off to the printers, the 1965 POTPOURRI has become a reality, a culmination of planning, writing and picture taking. It is our hope that each student will find himself represented somewhere among the pages that make up one year of life at Northwestern.

The success of any yearbook is measured not in its immediate popularity, but in its power to recall in the future the events and people of a given year. It should be a personal record, with the ability to reconstruct all the good times, the big and little incidents that made this particular year outstanding. This has been the aim of the 1965 Potpourri Staff.

Looking back at the help we received, I wish to thank personally the people who have given more than business requires of their time. We here would like to make acknowledgement for their services. Since it would be impossible to enumerate these many services, we shall restrict ourselves to mentioning their names and expressing our thanks to: W. A. Benson, Jr., Benson Printing Company; Bill Kurtts, Artist, Benson Printing Company; J. W. Uhrbach, Photographer, and Roger Kelley, Photographer.

I have saved the greatest thanks for last—my congratulations to the incomparable 1965 POTPOURRI Staff for a job superbly done.

Editor, 1965 POTPOURRI
JOHN WEFFENSTETTE
Editor, 1965 POTPOURRI

STUDENT CENTER

STUDENT CENTER

STUDENT CENTER

STUDENT CENTER